The Chicago Daily Tribune.

VOLUME LXVI.—NO. 161. SATURDAY, JULY 6, 1907—SIXTEEN PAGES. PRICE TWO CENTS.

WOMAN AT HOME AS A SEAMSTRESS.

Natural Field of Employment for Those Who Are Breadwinners Is Found in Sewing.

FOREIGNERS RULE IN CITY

Big Majority of Feminine Workers Who Earn Livelihood by Needle Are Not Married.

BY RAYMOND.

It seems to be as natural for a woman to sew as it is for a man to smoke. The number of women who really earn their living by their needles can hardly be estimated, because they are grouped into a great number of wage earning classes.

According to the census enumerators, there were 148,724 women 16 years of age and over who were classified as seamstresses. As a matter of course they formed the great majority of those engaged in that occupation. It is said by the census authorities that the designation of the sewing woman has not been clearly defined. There were a great many occupations returned to the census authorities, which, for the purposes of classification, were considered equivalent to seamstresses.

The fact of the matter is that the figures include a great many women working in sweatshops, as well as a large number who go out to do sewing by the day.

High Rank for Seamstress.

It is found, in any event, that there were only three occupations in which women formed a greater percentage of the total number of the persons employed. The business of seamstress, therefore, ranked tenth in the number of women employed and fourth in the percentage which women formed of the total.

If the race and nativity distribution of the total number of the sewing women is compared with that of the total number of women engaged in most other occupations resorted to by female breadwinners, it will be found that the occupation of the sewing women is nearly in the middle. In the percentage of native white of white parentage it ranked twenty-second. In that of native white of foreign parentage it ranked twenty-fifth, and in that of foreign born it was twenty-first.

One of the peculiarities of the study of the sewing woman is the fact that in the large cities she is so often of foreign birth, while in the country districts and the smaller towns she is native. That is to say, in the large cities about two-thirds of all the sewing women were of foreign birth or parentage, while in the smaller towns and the country districts only one-third of them were of foreign ancestry.

Occupation Attracts Foreigner.

According to the census figures the occupation of the sewing woman is one that is peculiarly attractive to the foreigner. Thus it is shown that among the female breadwinners of Russian parentage nearly 14 per cent were occupied as needlewomen. The other classes which recently have come to America from southeastern Europe reported comparatively high percentages of seamstresses, probably because of their tendency to concentrate in large cities where industries employing women are located. The nationalities which represent the earliest period of immigration are said by the census enumerators to report the smallest percentage of sewing women.

It seems to be true of the woman who sews as of most other women that she begins her work early and ends it when the matrimonial period arrives. It is shown, for instance, that out of 4,843,155 women who were at work in the census year of 1900, 139,149 were classed as seamstresses. Out of that number, however, it is remarkable that so few reached even the middle age. It is shown by the census figures that 59,480 women who are classed as sewers were between the ages of 16 and 24 years; while 35,401 were between 25 and 34 years, and 21,728 were between the ages of 35 and 44 years.

It is manifest from these figures that the sewing woman as well as the breadwinner in every other class leaves her occupation as soon as a matrimonial chance offers itself to her. The proportion of women who remain at work after the age at which they have an opportunity is extremely small.

Younger in Large Cities.

It has been shown by the census figures that the occupation of sewing woman was of greatest importance for female breadwinners in the ages from 35 to 44 years. It is discovered, however, that the sewing women in the large cities were considerably younger than those in the smaller cities and in the country districts. In the large cities about one-half were from 16 to 24 years of age, while in the smaller cities and in the country towns only about one-third were within these ages. The difference was said to be due largely to the fact that most of the immigrants and the children of immigrants employed in this occupation were found in the large cities.

In New York, where the proportion of foreign born whites among the sewing women was the highest, it was found that 63 per cent in this occupation were between the ages of 16 and 24. The percentage in this age

(Continued on page 5, column 3.)

SUMMARY OF The Daily Tribune.

SATURDAY, JULY 6, 1907.

THE WEATHER—FORECAST—Saturday showers, followed by fair and slightly cooler, variable winds, shifting to fresh westerly; Sunday fair, with moderate temperature.

Sunrise, 4:22.
Sunset, 7:29.
Moonrise, 1:43 a. m.

CONDITIONS YESTERDAY.

Temperature, max. 80, min. 64, mean 76, normal for the day 71. Excess since Jan. 1, 32.
Precipitation for 24 hours to 7 p. m., .46. Excess since Jan. 1, .01 inch.
Wind, S. W., max. 24 miles an hour, at 3:15 p. m.
Relative humidity, 7 a. m. 88%, 7 p. m. 64%.
Barometer, sea level, 7 a. m. 29.95, 7 p. m. 29.81.

LARGEST 2 CENT CIRCULATION IN THE WORLD.

TELEPHONE CENTRAL 100.

YOUR NEWSPAPER FOLLOWS YOU.

Have The Tribune mailed to your VACATION address. Change the address as often as you wish.

If paper fails to arrive regularly and on time advise The Tribune Circulation Department promptly.

LOCAL.

John D. Rockefeller arrived in Chicago; will appear in court today. Page 1.
Five men in auto attacked by soldiers of Eighth Illinois regiment. Page 1.
Body recovered believed to be that of man who died in trying to save two children. Page 2.
Wife refused to prosecute husband whom she had found with rival. Page 2.
Council committee completed telephone ordinances, but decided not to report it until after vacation. Page 3.
Details of conspiracy of rival newspapers against THE TRIBUNE given in court. Page 3.
Extraordinary efforts made to prevent spread of telegraphers' strike. Page 3.
Hot day—89° at the maximum—made worse by extreme humidity. Page 3.
Fifty-eight reported dead and 3,807 injured as result of the fourth. Page 4.
Doctors told of finding arsenic in bodies of Vrzals. Page 4.
John R. Walsh announced that Chicago Southern railroad will be finished at once. Page 10.

WASHINGTON.

Fleet of sixteen U. S. battleships to go to Pacific to prove to Japan American predominance in that ocean is not to be disputed. Page 1.

DOMESTIC.

Natural field for women breadwinners found in sewing; feminine workers of foreign birth predominate in the larger cities. Page 1.
Haywood defense practically closed except for testimony of accused miner and Moyer. Page 5.

NEW YORK.

Chester B. Runyan, teller of Windsor Trust company, who put $86,317 in suit case and ran away last Saturday, betrayed by woman and arrested. Page 1.
The Rev. Dr. Aked, who came from England to be pastor of "Rockefeller church," applied for first naturalization papers. Page 2.
Canadian resented alleged insults heaped upon Briton. Page 2.

FOREIGN.

Brussels jury upheld "unwritten law" invoked by youth who avenged sister's wrongs. Page 1.
American proposal regarding property rights at sea discussed at Hague. Page 5.

TRADE AND INDUSTRY.

Most railroads slow in arranging tariffs for 2 cent interstate rate. Page 10.
Local financial news. Page 10.
Real estate news. Page 10.
New York financial news. Page 11.
Local commercial news. Page 11.

SPORTING.

White Sox today begin long series on home grounds. Cleveland beat New York. Page 6.
Miss May Sutton won British women's tennis championship. Page 7.
Pairings for national amateur golf championship. Page 7.
Jockeys McClure and T. Powers ruled off by Latonia judges. Page 7.
Cabochon, at 20 to 1, won Spindrift stakes at Sheepshead Bay. Page 7.

MOVEMENTS OF OCEAN STEAMSHIPS.

Port.	Arrived.	Sailed.
ANTWERP	Cambroman	
BOSTON	Corean	Philadelphia.
GENOA	Cretic	Re d'Italia.
GENOA		Virginia.
HALIFAX	Carthaginian	
HAMBURG	Deutschland	
HAMBURG	Lincoln	
LIVERPOOL	Haverford	Victorian.
MANCHESTER	Bostonian	
MONTREAL	Mongolian	
MONTREAL	Ottawa	
NEW YORK	N. Prince	Giulia.
NEW YORK	Louisiana	
NEW YORK	Baltic	
NEW YORK	Provence	
PLYMOUTH	Alice	Cedric.
QUEENSTOWN	Lucania	Amerika.
SOUTHAMPTON		

WIRELESS REPORTS.

K. A. VICTORIA	Off Nantucket	11 a. m.
ST. LOUIS	Off Sable Island	5:30 a. m.
MAIN	Off Newport	2 p. m.
POTSDAM	Off Lizard	5:45 a. m.

Indicative of Progress

The following table shows the amount of Display Advertising carried by The Tribune and its nearest competitors in the morning and evening field during the first six months of 1907 and the gains and losses as compared with the corresponding period of 1906.

	1906 Columns	1907 Columns	Columns
TRIBUNE	8,917.49	9,580.43	662.94 Gain
News (2d Newspaper)	8,936.58	8,180.40	756.18 Loss
Record-Herald (3d Newspaper)	7,785.67	6,413.90	1,371.77 Loss

The Tribune is the First Newspaper in Chicago

BIG U. S. FLEET TO IMPRESS JAPS

Diplomats and Officials Take Opposing Views of Dispatch of Sixteen Battleships to the Pacific.

NOT MENACE TO MIKADO.

United States Simply Notifies the World Its Predominance in Western Ocean Is Not to Be Disputed.

BY JOHN CALLAN O'LAUGHLIN.

Washington, D. C., July 5.—[Special.]—"There is no menace to Japan in the mobilization of practically the entire navy in Pacific waters."—Official view.

"The government is preparing for eventualities in the Pacific and to play a stronger hand in its negotiations with Japan."—Unofficial view.

"The dispatch of the battleship fleet to the Pacific is an implied threat that Japan cannot look upon with equanimity and will prove a seriously disturbing factor in American-Japanese relations."—Diplomatic view.

The foregoing sums up briefly the different opinions prevailing in Washington as to the conflicting statements made by Secretary of the Navy Metcalf at Oakland, Cal., and Secretary Loeb at Oyster Bay in regard to the concentration of a formidable naval force in Pacific waters.

There is not the slightest doubt that before making the statement attributed to him Secretary Metcalf secured the authority of the president to proclaim officially the intentions of the government. To officials and diplomats in Washington, however, it seems unfortunate from an international point of view that the secretary's statement followed upon the heels of a denial from Oyster Bay that the fleet would go to the Pacific and simultaneously with the statement from Oyster Bay indicating that the fleet might go to the Mediterranean and not to the Pacific.

Why Fleet Is to Go.

Now that the utterances of officials have removed the seal of confidence, it is possible to reveal the inside history of the decision to mass practically the entire navy of the United States in Pacific waters under the command of Rear Admiral Robley D. Evans. Several weeks ago the general board of the navy received from the navy department dispatches relative to the attitude of Japan which, with information previously received, justified the consideration of the naval situation. Coupled with this information were more or less authentic reports to the effect that Japan proposed to adopt a policy the eventual end of which might be war.

As a result of the consideration which followed the general board decided to recommend the dispatch of the battleships to the Pacific coast, not as a menace to Japan, but merely for the protection of American interests should they be menaced. It was believed that Japan would not object to the departure of the fleet for the Pacific, and if she did, this would unmask her hand.

The United States at this moment is in a much more advantageous situation on the sea than it will be a year hence, when Japan will have ready some of the big armorclads she is building in her own yards. Reports received at the naval intelligence office state that feverish energy is being displayed in the construction of two huge battleships, the Aki and Satsuma, which will have a displacement of 19,500 tons each, and be superior to anything that has been built, even by Great Britain. In addition, Japan is rushing to completion three first class armored cruisers identical with the Tsukuba, which represented Japan at the Jamestown exposition.

Two Big Fleets Compared.

Japan's strength today consists of eleven first class battleships, ten armored cruisers, nineteen protected cruisers, and fifty-four torpedo boat destroyers. The fleet the United States will dispatch to the Pacific will comprise sixteen first class battleships, two armored cruisers, and a flotilla of five torpedo boat destroyers. When the American ships reach the western ocean, the strength of the two nations in that part of the world may be thus compared:

	United States. No.	Tons.	—Japan— No.	Tons.
Battleships	16	255,000	11	158,004
Armored cruisers	8	111,080	10	96,180
Protected cruisers	11	80,200	19	82,194
Torpedo boat destroyers	16	6,700	54	19,413

For the defense of the Atlantic coast there will be left the splendid battleships Idaho, Mississippi, and New Hampshire, which are nearing completion, and the battleships Indiana, Iowa, Massachusetts, and Texas, which are in reserve. These vessels by no means would constitute a powerful fleet, but, reinforced by the torpedo boats, they would be able to give a good account of themselves in an action with any flying squadron of Japanese cruisers.

Japan Is Not Advised.

The presence of such a powerful fleet in the Pacific can only mean that the United States does not propose to have its predominance disputed. At least, this is the diplomatic view. Viscount Aoki reiterated today that there is nothing in the movement to concern his government, and he does not consider the matter one to call forth an inquiry from him. At the state department it was said that Japan has not been advised of the naval program, and that there is no intention to make an official communication to her on the subject. In other words, the government will act as though its course was above suspicion and requires no explanation.

Naturally, the presence of practically the entire American navy in the Pacific will enable this government to deal with Japan in a much firmer manner than heretofore has been done. There always has been a fear that some outrage would be perpetrated by the San Francisco hoodlums which would cause Japan to present practically an ultimatum. With a strong force ready to resist aggression, the Japanese would be more inclined to a peaceful settlement. The immigration question must be arranged by treaty within the next few years. There is no question that these negotiations will proceed more satisfactorily from an American point of view at least if this government is in a position where it need not fear to insist upon what it believes to be right.

Won't Start for Months.

It is not expected that the fleet will start on its 13,000 mile voyage before late in the fall or early in the winter, though it could get under way within a few weeks if ordered. It will coal in Brazilian ports, at Punta

(Continued on page 5, column 5.)

UNWRITTEN LAW IS UPHELD

Brussels Jury Frees Youth Who Avenged Sister's Wrong.

VENGEANCE THREAT IS MADE

Family of Chilean Diplomat Who Was Slain Vow Retribution.

[BY CABLE TO THE CHICAGO TRIBUNE.]

BRUSSELS, July 5.—Carlos Waddington, who has been on trial here since June 24 on the charge of murdering Señor Balmeceda on Feb. 24, last year, was acquitted today, his defense being the "unwritten law."

Within an hour after his acquittal the public prosecutor was warned that members of Balmaceda's family have avowed their purpose to avenge his death. Consequently, the Waddington residence has been surrounded by police, and a special guard named to accompany the slayer wherever he goes.

Balmeceda, who was secretary of the Chilean legation at Brussels, was engaged to be married to Miss Waddington, a sister of Carlos, who also was connected with the legation, and who is a son of Luis Waddington, a prominent man of Brussels. At the time of the killing Carlos was only 16 years of age. The tragedy occurred during the evening when the formal engagement dinner was to have been given.

A few days before Balmeceda requested the Waddingtons to postpone the wedding ceremony and on the morning of Feb. 24 he called on Mrs. Waddington and announced his decision not to marry the girl. It is said he admitted having behaved improperly toward Miss Waddington, but accused her of having been guilty of misconduct before he met her.

Mother Prostrated; Son Slays.

Later, when young Carlos found his mother prostrated in consequence of what Balmeceda had said, he drove to Balmeceda's residence and, after a quarrel, shot and killed him.

The Balmeceda side of the case was that the Waddingtons had tried to force the marriage upon him, and that on his refusal they had accomplished his death.

It is doubted whether a trial in any court ever produced a stronger display of emotion than that which ended today.

Crowds that thronged the court daily strengthened their championship of the accused by unrolling evidence of his victim's depravity. Men and women alike took a passionate interest in the tragic story, which they listened to with tears, and they prayed earnestly for the prisoner's acquittal. His offense in their eyes was not only no crime, nor merely just retribution, but an act of positive virtue, and their joy at the verdict was commensurate with those feelings.

Thousands Await Verdict.

About 2,000 persons packed the court today to await the result. Fully as many more were wedged in the corridors and lobbies hoping to gain admission.

The concluding speeches of counsel were listened to with tense interest. The prosecuting advocates declared the defense had woven a romance around the story, and warned the jury that their emotions were being appealed to against their oaths to do justice. One of the counsel said that if such murders were pardoned, social anarchy would result.

The public prosecutor pleaded that nobody in Belgium was justified in taking the law into his own hands, but admitted that the circumstances in the present case might justify mitigation of the punishment, and demanded five years' penal servitude.

The prisoner's counsel wound up with earnest and dramatic appeals, their voices trembling with emotion. There was no summing up. The president of the court presented the issues to the jury, which immediately retired.

Women's Prayers Answered.

During the jury's brief absence the women murmured prayers for the prisoner and the men's faces were grave and anxious.

The jury's return was marked by the deepest silence. When the foreman answered the president's question whether the prisoner was guilty of intentional homicide, with an unhesitating "No" a shout of emotional triumph went up in the court, mingled with the sobs of women.

Efforts of the officials to obtain silence were useless, and cheer after cheer greeted Waddington as he left the dock. Friends smuggled him out of court by a side door to avoid further demonstrations, but many women intercepted him and embraced and kissed him.

The court awarded the Balmeceda family 1 franc as damages for the killing as an illegal act.

The Waddingtons will leave Brussels for England, where both father and son have obtained employment.

BOY AND GIRL, 14 YEARS OLD, GIVEN A LICENSE TO WED.

Groom at Thorn Grove, Tenn., Still in Knee Pants—Parents of Both Write Consent.

Knoxville, Tenn., July 5.—[Special.]—Armed with the written consent of their parents, the youngest couple known to matrimonial records in this region today procured a license to wed. They were Willie Richards and Ella Brock, each 14 years old.

The boy is still in knee trousers and Ella's dresses have not yet reached her shoe tops. Their marriage is to take place at the bride's home at Thorn Grove, twenty miles from this city, tomorrow night, Magistrate John W. Brown officiating.

Ella is small for her age, has bright brown eyes, and is quite pretty. Will is a blonde with blue eyes and a manly little fellow. Her father is dead and her mother has married the second time. The neighbors have little criticism to offer to the match, which they consider a genuine love affair.

BIG PACKERS CONCEDE WHAT CATTLE SHIPPERS DEMAND.

Conference with Representatives of Live Stock Exchanges Held Yesterday—Post-Mortem Rule Modified.

Representatives of live stock exchanges throughout the west, in conference with representatives of all the big packers yesterday, won what they considered an important victory, doing away substantially with the proposition of the packers that all cattle be received from shippers subject to post mortem examination.

This proposition, which has been fought by all the live stock exchanges, will now apply only to dairy cows and to common canning cows. The packers agreed to pass all range cattle. This will mean a large proportion of the receipts at the big stockyards.

The live stock exchanges represented were those of St. Louis, Kansas City, St. Joseph, Sioux City, Milwaukee, Buffalo, and Omaha.

WOMAN BETRAYS THIEF AND $54,000

Chester B. Runyan, Teller of a N. Y. Trust Company, Who Stole $86,317 Saturday, Is Captured.

GAVE HIS CHARMER $15,000

Says She Took $10,000 More and That He Lost $16,000 in Wall Street Before He Fled.

New York, July 5.—[Special.]—Chester B. Runyan, fugitive paying teller of the Windsor Trust company, who put $86,317 in bills in a suit case and disappeared last Saturday, was arrested this afternoon in a flat at 619 West One Hundred and Forty-fourth street.

Runyan was betrayed by a Mrs. Laura Carter, whom he met on the street on the night of June 18 and with whom he had been living since he left the trust company's office last Saturday.

The suit case in which he carried off his loot was recovered with $54,410 in the tissue covered original bundles. Of the rest of the missing $86,317 Runyan says he lost $16,000 in stock speculation before he disappeared, and had given Mrs. Carter $15,000. The other $10,000 the woman must have stolen, he thinks.

Mrs. Carter says she cannot read, but that she knows a picture when she sees one. Runyan hadn't been out of the One Hundred and Forty-fourth street flat since he arrived there, but he had sent out for the newspapers every morning. Thursday in one of them Mrs. Carter found his photograph.

"Isn't that you, George?" she demanded of Runyan. She knew him only as "George," she claims.

"That's George, all right enough," she says Runyan replied, "but if you or the maid there (Mary Duncan, a colored woman) say anything I'll blow your heads off."

Decides to Betray Him.

"He's a dangerous man," the woman said she thought. So this afternoon she left for the grocer's, but the "grocer" was at the West One Hundred and Fifty-second street police station, and he was Lieut. McGrath. She had "something quite private" to tell, she said. The lieutenant moved up close and nearly toppled over when she proceeded to relate how a dark, thin, little man with eye glasses was up at her flat in pajamas, with a suitcase full of bank notes in the chiffonier drawer near by.

"Is his name Runyan?" inquired McGrath.

"No, it is just George, as far as I know."

Five detectives hustled to the flat. Two with Mrs. Carter in tow guarded the rear while the other three walked up the stairs from the front. Nobody answered the bell, so the detectives used the latchkey which Mrs. Carter had given them.

"There's nobody here," said the faithful Mary Duncan.

"No?" returned Cotter. "We'll just look."

Runyan's Gun Wabbles.

In the dining room, backing toward the parlor door, they found Runyan. He was pointing a revolver at the detectives, but his hands were wabbly, and the trio kept on advancing with their guns pointed, too.

"We've got you, Runyan. Better chuck the gun," said one.

To which Runyan replied: "It's all up, then," and quietly laid the pistol on the table. He lit a cigaret, and suggested that the detectives might like to take away the suitcase from the chiffonier.

The party—Runyan, the woman, the maid, and the five detectives—then proceeded to the West One Hundred and Twenty-fifth street police station. Runyan threw himself back on a couch in Inspector Thompson's office and lighted a cigar. He wore the dapper light suit he had on last Saturday, a white frilled shirt with low turndown collar, black bow tie, blue silk stockings, which were apparent as he reclined, and patent leather, low shoes. His black hair, slicked down close, his incipient goatee, also black, with his black, gleaming eyes behind his glasses, helped his face to appear thin and pale.

Woman Tells Her Story.

Mrs. Carter, who says she's 35, wore a white gown, slightly soiled, and a black, wide mushroom hat with a trailing ostrich tip.

"George and I first met on Broadway in front of Healy's on the night of June 18," she told the inspector. "We went over to my home, 33 West Sixty-fifth street, and by and by he asked me how I would like to live with him. He would put up $50 a week, he said. That was agreeable, all right, so things went on until the 24th, when he said he was tired of that place, and that he guessed we'd better move. So I found this flat up at 619 West One Hundred and Forty-fourth, and we moved up there, but George didn't join me until half past 12 last Sunday morning. When he came in he had a suit case. I hadn't any idea what was in it then."

"When he finally told you he had stolen the money, didn't he tell you why?" the woman was asked.

"O, yes. He said—let me see. Why, he gave some funny reason, some curious thing—I can't remember what it was now."

He Says $15,000; She $5,000.

"Didn't I give you $15,000?" demanded Runyan, sitting up on the couch.

"You know, George, you only gave me $5,000."

"Woman, look me in the eye and say I only gave you $5,000."

"I'll look you in the eye," proceeded the dialogue, in the best melodramatic style. "I say you gave me only $5,000 and that this morning I gave it back to you."

"O, what a liar! My God, what a liar!" exclaimed Runyan, lighting another cigaret and looking at Mrs. Carter as if he never had seen her before.

When Inspector Thompson got down to the real quizzing he told Runyan that what he might say would be used against him, and asked him how much money there was in the suit case.

"Fifty-four thousand dollars, so far as I know," replied the teller.

"Where's the rest of it?"

"One of these men has it" (indicating the detectives).

Only Took Away $80,000.

Detective Marron produced Runyan's pocketbook, but it held only $119. Runyan then explained that if the rest of the $86,317 was meant he only got away with about $80,000 in actual cash last Saturday, because some

(Continued on page 5, column 2.)

NEGRO TROOPS SMASH AUTO

Bayonet Windows and Lamps and Pommel the Occupants.

PARK COPPER TO RESCUE.

Affray in Michigan Avenue Where Soldiers Were Parading.

A south park policeman, J. J. O'Toole, saved five men, occupants of a large automobile, from being beaten by several soldiers of the Eighth regiment of the Illinois national guards last evening at Michigan avenue and Jackson boulevard.

The occupants of the automobile attempted to pass through the parade of the soldiers and as a result they were attacked by several members of the colored regiment.

The glass windshield in front of the automobile was broken by the soldiers, who drove the bayonets of their guns through it. The lamps in the front were also broken.

Determined not to be stopped after the soldiers had broken the glass the occupants of the machine fought a hand to hand battle with the militiamen, who attacked the machine. Two members of the automobile party were dragged out and were being pummeled by several of the soldiers when South Park Policeman O'Toole arrived.

Soldiers Submit to Club.

By using his club freely he managed to compel the soldiers to desist in their attack. In the meantime a crowd of more than one hundred persons had gathered, and some were about to go to the assistance of the men in the automobile when O'Toole rescued them.

The soldiers were on their way to a railroad station, where they were to embark for Springfield for their annual encampment. About 200 members of the regiment had turned west in Jackson boulevard from Michigan avenue when the driver of the automobile attempted to break up the parade by driving into the marching men, who refused to get out of the way of the machine. This caused the men to halt the automobile.

Windshield Smashed by Bayonets.

When it was stopped the soldiers gathered about it and an attempt was made to force the driver of it back from the ranks. The driver refused to do so, and the soldiers then started to move it back, and used their bayonets in threatening the occupants. They then smashed the lamps and the glass windshield.

The occupants of the machine refused to give their names. They said they did not live in Chicago. During the fight the parade was halted.

MYSTERY IN MONEY THEFT; WOULD REDEEM BANK CLERK.

Guarantee Company Wants to Get Trace of Collector Who Was Robbed of Big Sum—Money Returned.

New York, July 5.—[Special.]—Inspectors of the United States Guarantee company are searching high and low for H. J. Wilson to redeem him in spite of himself, for Wilson ran away from his responsibilities and let himself be classed as a bank robber when in fact he was the one robbed.

Last Monday Wilson was collecting for the First National from uptown banks. He left the bank at noon to make his afternoon collection, but never returned. The bank officials knew he ought to collect from $30,000 to $35,000 in cash and checks, and naturally were nervous.

On Tuesday a bulky envelope addressed to the cashier was received. In it were checks and drafts amounting to $34,718, but not a dollar in cash. Neither did any note of explanation accompany the checks.

Last Tuesday afternoon a man called upon Mr. Tompkins, manager of the United States Guarantee company, and exhibited a letter from Wilson. He said it had come to him in the morning's mail. The letter rehearsed that the messenger went to make his last collection. In the wallet with the checks and notes he had $1,716.75 in cash.

Wilson said he discovered when he alighted from the car his wallet was stolen. He walked for hours trying to determine upon a plan of action. But he could see nothing but disgrace and prison stripes ahead of him.

Wilson's story was investigated and the bank found the books showed he ought to have just $1,716.75 in cash. The mystery of the returned checks and the notes for $34,718.60 remains.

LIFE SIZE FIGURES IN NUDE STIR NEIGHBORS TO WRATH.

Minneapolis Residents Do Not Like Artist's Celebration of Fourth by Displaying Works in His Front Yard.

Minneapolis, Minn., July 5.—[Special.]—Parents residing in the vicinity of Nineteenth avenue South and Washington do not like the way A. A. Gewont, artist and maker of ornamental statuary, celebrated the fourth. Gewont placed six plaster casts of 12 year old boys in the nude in his front yard at 1904 Washington avenue. The figures attracted a great deal of attention. Nearly every boy and girl for half a mile around went to see them. Passersby who saw the figures were startled. The casts are white and of natural size and in the semi-darkness looked at first glance like real live boys.

The casts are plaster models of six figures on the Pillsbury library on the east side. They represent music, literature, comedy, mechanical science, tragedy, and poetry.

One man said today the figures were so lifelike they drew mosquitoes to the neighborhood. Gewont said:

"I see nothing wrong in placing the figures in my front yard. Churches, homes, and public art galleries have figures similar to them. I think people who complain against the appearance of the nude statues of graceful human beings in public places are not pure minded."

WOMAN'S HAT AFLAME ON JULY 5

Mrs. Annie Silver Escapes Dangers of Fourth, but Lighted Cigar Causes Damage Later.

Mrs. Annie Silver, 30 years old, 55 Frank street, endured the terrors of the Fourth and escaped uninjured, but a lighted cigar tossed on her hat in front of the Drexel café, Thirty-ninth street and Cottage Grove avenue, last evening started a blaze that was extinguished only after a bucket of water had been dashed on it. As a result of the fire that threatened for a time to cremate Mrs. Silver Newton Wright, a saloonkeeper at 3844 Cottage Grove avenue, was arrested. According to Mrs. Silver, Wright hurled the burning cigar that landed on her headpiece. He was arrested at his home, 75 Forty-third street.

J. D. ROCKEFELLER HERE TO TESTIFY; VISITS DAUGHTER

Goes to Residence of Mrs. Harold McCormick Soon After Arrival in Chicago as Witness.

WILL FACE COURT TODAY.

Oil King's Attorneys Say He Will Be Unable to Give Judge Landis Much Information.

John D. Rockefeller leaned half way over the side of Harold McCormick's big gray automobile and clutched hastily at his straw hat when the machine swerved round the corner from the Lake Shore drive and stopped with a jerk in front of the McCormick residence at 88 Bellevue place at 7:20 o'clock last evening. Then the richest man in the United States, if not the world, jumped nimbly to the pavement without assistance and hurried through the iron gateway and up the stone stairs of the house to greet his daughter, Mrs. McCormick.

It was the last stage of the oil king's long journey from Massachusetts in answer to the summons to appear this morning in the federal court before Judge Kenesaw M. Landis to answer questions relative to the connection between the Standard Oil company of New Jersey, the Standard Oil company of Indiana, and the Union Tank Line company.

He made the trip throughout in his private car and triumphed over a would-be reception committee of reporters at railway stations by coming into the city on the Wolverine limited of the Michigan Central, which arrived at Park Row station at 4 o'clock.

Confers with Chicago Lawyers.

Mr. McCormick had expected his father in-law to arrive half an hour earlier. He had been apprised of the route by telegraph and was waiting at the station with his touring car and chauffeur.

Mr. Rockefeller was accompanied by his brother William and a valet. F. O. Barstow, assistant treasurer of the Standard Oil company of New Jersey and director in the Standard Oil Company of Indiana, arrived at the same time. The oil king made no comment on the absence of the corps of newspaper men that received him at every opportunity, but he did not send out any messengers to call attention to his arrival here.

The Rockefeller brothers handed their overcoats to the valet, who started north on a street car while his master entered the automobile with William Rockefeller and Mr. McCormick. The oil king was taken directly to the new Commercial National Bank building, where, on the ninth floor, he entered into a conference with Mr. Barstow and Attorneys John S. Miller, Alfred D. Eddy, and Moritz Rosenthal. The conference ended about 7 o'clock, when Mr. Rockefeller rode down in the elevator with the full consciousness that he is expected to appear before Judge Landis at 10 o'clock this morning.

Watched by Curious People.

Then the party went north on the Lake Shore drive at a brisk pace that caused the strands of Mr. Rockefeller's famous gray wig to wave in the breeze. In front of the house at 88 Bellevue place a portion of the newspaper reception committee that Mr. Rockefeller didn't see at the station was in waiting. Also, there was a popcorn vender with his gasoline light burning who got out of the way in a hurry, and divers mysterious looking men who peered from behind trees and porches on the opposite side of the street.

Some of these men had been waiting at the same stations all the afternoon. Refusal on their part to answer questions led to the surmise that they might be process servers from state courts.

Perhaps Mr. Rockefeller thought so, too, for 5 feet 10 inches of oil king with broad shoulders and wearing a black sack suit consumed just about four seconds in getting out of the automobile and into the house. His brother and Mr. McCormick went in on either side of him as two photographers exploded a flashlight. There wasn't much time to look at him, but a quick view in the twilight revealed the fact that he looks hale and hearty despite the deep lines that crease his cheeks.

Declines to Be Interviewed.

Mr. McCormick came out a little later and affably explained that Mr. Rockefeller was tired and would retire immediately after dinner, which then was being served.

He said Mr. Rockefeller was averse to being interviewed just then, but added that the statement did not imply that his wealthy father-in-law would not enjoy discussing general topics for publication when he feels a little more like it.

"This might be termed the period just before the play when the court matter is taken into consideration," said Mr. McCormick. "Of course I am not qualified to talk about Mr. Rockefeller's business affairs, but I can say with positiveness that he is tired and will retire as soon as he conveniently can do so. He appreciates the interest that is taken in his presence here and wants the newspaper men to feel that his disposition is to do the right thing by them."

Until late at night a curious throng stood about the big stone house and grounds and peered through the bars of the ornamental iron fence in the hope of catching a glimpse of the Standard Oil magnate. But the hopes were unfulfilled. Watchmen and plain clothes men were also on hand, and whenever a couple or a trio of the ultra-curious stopped too long before open entrances a keenly observant watchman was close at hand on the lookout for a prospective meddler.

Eulogized by His Daughter.

Mrs. McCormick, Mr. Rockefeller's daughter, earlier in the day discussed her father's visit in the same unaffected manner that the daughter of a commonplace man might talk about her parents. She takes a philosophical view of the unavoidable publicity that attaches itself to everything connected with the name of John D. Rockefeller.

"My father is a much persecuted man," said Mrs. McCormick. "It seems the more remarkable, inasmuch as he is not an enemy to anybody in the world. He is one of the most genial, great hearted men in this whole world. He lives in the clouds with his God rather than with worldly things. It is his greatest pleasure to promote happiness among those with whom he comes in contact.

"The newspaper men who follow the Rockefeller family so much do not annoy us; that would be a wrong impression. My father

thinks highly of the men who make the newspapers, and numbers many of them among his friends. He likes to talk to them. He has played golf with them. The distasteful feature of the publicity is its dealing with personal things—family matters.

"I appreciate the fact that the public takes a great interest in my father. I think possibly the public has a right to know the things that it asks to know about him. He enjoys conversation and likes to have an audience."

May Talk to Reporters Later.

"Will your father give out an interview on general topics, do you think?" asked the interviewer.

Mrs. McCormick's answer was direct.

"About the last thing, just before he is ready to leave, it seems quite probable to me that he will talk to the newspaper men if he is not too tired," she said. "Just now his having accepted service, will render it necessary for him to concentrate his mind on business affairs. He is tired and is facing questioning on the witness stand. He will need rest."

"Will Mr. Rockefeller attend church if he remains in Chicago over Sunday?"

"It is one of his most strictly observed customs always to attend church. I have little doubt that he will attend a Baptist church—if he can find one," concluded Mrs. McCormick, smiling.

There also is a possibility that Mr. Rockefeller may want to go to the country—probably to Lake Forest. His daughter and son-in-law will make every effort to make his stay here as pleasant as possible.

Miller Talks of Conference.

When the conference between Mr. Rockefeller and the attorneys in the Commercial National Bank building adjourned early in the evening Mr. Miller, leading counsel in the trial out of which the present judicial inquiry grows, was asked for a statement of what had been discussed.

"We merely discussed the present status of the case and the reason why Mr. Rockefeller was summoned," explained the attorney.

"Was he informed as to the questions which Judge Landis has asked?"

"Yes."

"Will he be able to answer them?"

"No; he cannot," said the lawyer. "Of course he has a general understanding of the relations existing between the Standard Oil companies of New Jersey and Indiana and the Union Tank line, or, rather, the relations formerly existing. When it comes to definite matters of detail, which are covered by these questions, he is at a loss. Those are matters which have been handled by other people in the companies, and he will be unable to furnish the court with the information outlined by the questions."

"Will another effort be made to prevent his taking the witness stand?"

"None is now under consideration," replied Mr. Miller. "I think, however, that Mr. Rockefeller is willing to take the witness stand and doubtless regrets his inability to supply the information demanded by the court."

William Rockefeller to Testify.

District Attorney Sims was informed during the day by United States Marshal Henkel of New York that William Rockefeller would be ready to testify this morning if called. A telegram announced that H. H. Rogers had arrived from Europe on the steamer Baltic, and, while he had not appeared at the Standard Oil offices in New York, his personal counsel, Mr. Elliott, had been informed of the subpœna. It is, therefore, possible that Mr. Rogers, too, will be among those who will appear before Judge Landis this morning.

The other New York officials of the company who were subpœnaed are expected to arrive in Chicago early this forenoon.

The preparations for handling the great crowds expected in the federal building were worked over carefully by United States Marshal Luman T. Hoy. He and his deputies will have exclusive charge of the courtroom and the corridor on the sixth floor of the building leading to it, while Custodian Nagle is expected to preserve order in the other parts of the building. A few extra chairs have been placed in the courtroom for the accommodation of the witnesses and their attorneys. The seats in the back of the railing will be thrown open to the public, but when all are filled the doors will be closed and no more will be allowed to enter the room.

Guarded Against Harm.

Every effort will be made by the government to preserve John D. Rockefeller and the other witnesses from being harmed by fanatics or anarchists. Secret service men will be detailed to mingle with the crowd, and they will be assisted by Pinkerton detectives, who began guarding Mr. Rockefeller as soon as he reached Chicago.

Further than this no more consideration will be accorded the oil king than would be granted any other witness in the federal court.

The docket is a long one, and it is probable that the oil hearing, being the most weighty, will be held for the last call. In that case Mr. Rockefeller and his associates will hear George Smith sentenced to the penitentiary for stealing a United States mail wagon and half a dozen other petty offenders similarly dealt with.

Expected as Witnesses.

Those expected to appear as witnesses at this hearing are:

JOHN D. ROCKEFELLER, president of the Standard Oil company of New Jersey, 26 Broadway, New York.

WILLIAM ROCKEFELLER, vice president Standard Oil company of New Jersey.

JOHN D. ARCHBOLD, vice president of the Standard Oil company of New Jersey.

C. M. PRATT, secretary of the same company.

WILLIAM P. HOWE, assistant treasurer of the company.

F. O. BARSTOW, assistant treasurer of the company.

CHARLES T. WHITE, assistant secretary of the company.

J. A. MOFFATT, president of the Standard Oil company of Indiana, 26 Broadway, New York.

W. P. COWAN, vice president of the same company.

G. W. STAHL, secretary and treasurer of the company.

H. E. FELTON, president of the Union Tank Line company, 26 Broadway, New York.

W. M. HUTCHINSON, secretary and treasurer of the Tank Line company.

FRED A. WANN, former general freight agent for the Chicago and Alton railway.

Questions to Be Answered.

The occasion for forcing Mr. Rockefeller and the other witnesses to appear before Judge Landis was the refusal of the Standard Oil attorneys to furnish the court with answers to questions he had asked. These questions are:

What association or company owns the stock of the Standard Oil company of Indiana, defendant to this action?

What is the outstanding stock of this holding company?

Does either holding company or defendant own the stock or property of the Union Tank Line company?

What payments did the Chicago and Alton make for use of the Union Tank line cars on shipments from Whiting to East St. Louis?

How many cars of the defendant's property were transported from Whiting to St. Louis or East St. Louis during the period covered by the indictment?

Why was the rate "10 cents" marked on some of the way bills made out by the Alton?

None of this information was admitted during the trial of the case, and thus never reached the jury. The verdict of guilty being returned, however, Judge Landis deems the answers to these questions pertinent in order that a just fine may be imposed. He is empowered to fix the fine at any sum between $1,000 and $20,000 for each count, of which there were 1,462 in the indictment.

Thus the maximum fine is $29,240,000, but as the capital stock of the Indiana company is but $1,000,000 the Supreme court might deem the maximum fine as falling in the class of cruel and unusual punishments, prohibited by the constitution. If it is shown, however, that the Indiana company is merely subsidiary to the New Jersey concern, with a capital of $100,000,000, no such appeal could be made.

Efforts to Evade Service.

It is to prevent these facts getting into the record that the attorneys of the oil company refused to furnish the information. Judge Landis ordered subpœnas for persons who would be presumed to possess the information. These were accordingly issued and sent to New York. Efforts were then made by the defendant's attorneys to prevent the service by designating the ones who had the information, but, when asked by Judge Landis if the persons so designated would answer the questions, they replied these witnesses might stand on their constitutional rights.

From that moment all thought of preventing the appearance of John D. Rockefeller in court practically was abandoned. Judge Landis went on a motoring trip into Wisconsin, and the United States marshals in the various districts where Mr. Rockefeller was believed to be began hunting for him. Most of the other witnesses were found in New York, but Rockefeller eluded service for a full week. He was served with a subpœna at Pittsfield, Mass., last Wednesday.

The trial out of which this grows was the first of eight brought by the United States government against the Indiana corporation on the ground that it accepted rebates from the various railroads. These indictments were returned Aug. 29, 1906, and the trial on the Alton indictment began March 4, lasting six weeks. The verdict of guilty was returned in less than five hours after the jury returned to its room.

Rogers Asks About John D.

New York, July 5.—[Special.]—H. H. Rogers returned today aboard the Baltic from a two months' trip to Europe, feeling optimistic about affairs of the world generally and those of America particularly. The chief object of his voyage was to restore his wife's health, he said, and he thought he had succeeded. They spent most of their time in Vichy, France, where Mrs. Rogers took the waters. A group of reporters met Mr. Rogers in quarantine, and he greeted them genially. One of the first questions he asked, apparently in half ironic mood, was:

"Has John D. been arrested?"

"No, but he is on his way to Chicago to give himself up," he was told.

"What do you think they will do with him?" Mr. Rogers asked.

"I think," one of the reporters ventured, "he will get ten days on the island."

"Gracious heart alive!" said Mr. Rogers, throwing up his hands. "Then that lets me out altogether."

In response to an inquiry about the financial situation, Mr. Rogers said he was 6 feet tall, and still up to mischief. He also said he hadn't any money, and to prove it pulled a handful of British and French coin from his pocket. He added:

"I have come back poor. I lost everything else I had. Nothing that I played ashore or aboard the ship panned out."

United States Marshal Henkel got word this afternoon from M. F. Elliott, head counsel of the Standard Oil company, that William Rockefeller was on his way to Chicago with other officials of the company, to appear tomorrow before Judge Landis in the United States Circuit court. No subpœna has been served on William Rockefeller.

As soon as Marshal Henkel learned of H. H. Rogers' arrival he called up M. F. Elliott, who volunteered to inform Mr. Rogers he is wanted in Chicago. It will be impossible for Rogers to reach Chicago in time for the opening of court tomorrow. He is expected to go, however, if he still is wanted.

YATES SEES FIGHT AHEAD; GETS FORCES INTO LINE.

Former Governor Comes to Town and Talks with Political Friends—Will Take Part in Primaries.

Former Gov. Richard Yates came to Chicago yesterday and started a series of conferences with political friends both of Chicago and downstate, which will be continued today and thereafter downstate. He saw Mayor Busse in the morning at the city hall, and met a number of local and downstate politicians at the Great Northern hotel last night.

Mr. Yates proposes to take a hand in the state primaries, the campaign for which opens in Springfield the latter part of September, when the state fair is held. At that time he will have an announcement to make concerning himself and his purposes.

His friends say he is not a candidate for anything as yet—but that he has several reasons wishing to play a part in the campaign. He has an ancient score to settle with United States Senator Hopkins, and at the same time is not convinced that he could not make a good race again for governor.

It is announced that Gov. Deneen's petitions for place on the primary ticket will be started in circulation in Sangamon county next week.

AUTO TURNS WAITER'S HEAD.

Friends of C. P. Doherty Think His Winning Prize at Juneville-on-the-Pike Raffle Was Unfortunate.

L. F. Thoerner, head waiter of the Sherman House College Inn restaurant, is beginning to think that prosperity has proven too great for C. P. Doherty, the waiter who won the $2,000 automobile at the recent Juneville-on-the-Pike raffle of the Corpus Christi church. Doherty went riding in his auto on the fourth and hasn't returned to work yet.

"I advised Doherty not to quit his job on the strength of a little prosperity," said Mr. Thoerner last evening. "I supposed he would be back to work today, but he hasn't shown up."

Doherty told some of his friends that he proposed to quit work in order to "invest" his money.

HANGS HIMSELF TO A PORCH.

Victim of Self-Destruction Partially Identified as Matthew Oak, a Walking Delegate.

The body of a man found yesterday afternoon at the rear of 234 Division street, where he had hanged himself under a porch, was believed by the police to have been Matthew Oak of 1578 Dewey avenue, Evanston. As Mrs. Oak was out of town it was impossible to have her view the body, which is at Linn's undertaking rooms, 12 Clybourn avenue. Oak was a teamster, and for three months had been a walking delegate for the teamsters' union.

Thomas Murphy, 50 years old, a florist, was found dead in bed at his home, 683 Ogden avenue. Gas was escaping from two opened jets, and there were two bullet wounds in his head. His wife is now visiting relatives in Ohio.

SPANKS SON; SUFFERS HERSELF

Blood Poison Feared as Result of Injury Woman Receives While Punishing Child.

Columbus, Ind., July 5.—[Special.]—Physicians say Mrs. Otto Lawless is in danger of blood poisoning as a result of her attempt to spank her 4 year old son, George.

The child was unruly, Mrs. Lawless thought, and so he was placed across his mother's lap and she started to spank.

The boy threw back his hand to protect himself. In his hand was a sharp pointed lead pencil and the point dug into his mother's right arm, cutting a deep gash.

ONE MORE DEATH FROM HOLIDAY

Marino Juanto, Shot on Night of the Fourth, Dies at County Hospital This Morning.

One more death has been added to the holiday death list in Chicago. Marino Juanto, 41 years old, 42 Norton street, a peddler, who was shot on the night of the fourth in front of 58 Norton street, died at the County hospital at 1:40 o'clock this morning.

MEETING OF LAND RECLAIMERS.

National Irrigation Congress Will Begin Its Annual Session Today at the Auditorium Hotel.

The annual meeting of the National Irrigation congress will begin this afternoon at the Auditorium hotel. D. H. Anderson, secretary of the organization and editor of the Irrigation Age, will preside.

Hurt in Fall, Woman Dies.

Mrs. H. Lundstrom died yesterday at her home, 4345 Ellis avenue, from heart failure. Two weeks ago she fell from a porch, a distance of five feet, breaking her arm and receiving internal bruises. Since then she has been in a weakened condition and yesterday attempted to walk across the yard. She became exhausted, fainted, and died.

SPEECH DISTURBS PEACE ON LINER.

Canadian Resents Supposed Insult to the Britons by Ex-Gov. Adams.

EDISON LOSES BIG SUIT.

Court Forbids His Companies from Selling Phonographs in New York.

NEW YORK BUREAU CHICAGO TRIBUNE.
New York, July 5.

A bit of international friction that for a time looked serious, from the point of view of sensitive Americans, disturbed the good feeling aboard the liner Baltic, in today from Liverpool, during and just after the fourth of July concert. Ex-Gov. Adams of Colorado presided, and, knowing he was expected to say something, he prepared a typewritten address. Some of the passengers said he departed from the text of his speech and lit into the Briton. He showed his speech to reporters at his hotel later, and said he had stuck to it.

Peace on Liner Disturbed by Speech.

In the middle of Adams' speech a Canadian passenger, who seemed to be excited, got up and shouted: "Treat the English fairly." This was after Adams, according to some, had said he had once thought as much of an Englishman as a vegetarian does of a butcher. An American passenger said he understood that Adams had said that, while he was at a dinner in England, Americans had substituted "My country, 'tis of thee" for "God Save the King," and that in the refrain they had shouted, "God save Teddy."

In his typewritten speech Mr. Adams said things that might be misinterpreted by an inattentive listener. He had remarked it was true that the English were loyal to their king and empire, even to the extent of singing "God Save the King" as the doxology at church services, but as their anthem and "America" carry the same tune the Americans were with them in harmony. The English passengers said they were unaware there had been any unpleasant references to England made by Mr. Adams. The Canadian who uttered the protest was ill in his berth when the ship docked. It was said that he had had a "brain storm."

Edison Loses Again in Phonograph Suits.

Thomas A. Edison and various phonograph companies in which he is interested were dealt a severe blow today when Supreme Court Justice Martin J. Keogh of Westchester county rendered a decision barring all dealers in this state from selling or handling Edison records or supplies without permission from the New York Phonograph company.

Dealers throughout the state, of which there are nearly 1,000, were ordered to give an accounting of all records sold for twenty years. It is estimated that more than $25,000,000 is involved in the suit. The phonograph war has been waged through the courts for many years, and nearly all the courts have decided against the Edison interests. Thomas A. Edison was made to take the stand and testify at one of the hearings.

It is alleged that, although the National Phonograph company, one of the Edison concerns, was ordered by the court not to sell phonographs or supplies in this state, dealers were encouraged to do so. The New York Phonograph company maintains that it purchased the sole right to sell the Edison machines and records in this state.

Beach Steamer; Put Out Fire in Hold.

While the steamer Monterey, which arrived tonight from Vera Cruz, was being inspected at quarantine, dense volumes of smoke poured from the forehold, where were stored 300 bales of hemp and a quantity of sugar and wool. Capt. Smith summoned the crew to quarters and within ten minutes four streams of water were pouring into the hold.

Meanwhile the smoke was so dense that it was impossible to get into the chain locker to weigh anchor, and the steamer was headed for the mud flats off Clifton landing, where it was beached. The fire was under control two hours later.

The steamer had on board 120 passengers, 76 in the saloon, 32 second cabin, and 12 steerage. Among these there was considerable excitement for a time, but nothing approaching a panic. Soon after the steamer grounded all but thirteen of the passengers were taken off by tugs.

Angers Rockefeller; Cut Off from His Mail.

An investigation, ordered by Postmaster General Meyer with a view to determining whether a postoffice discontinued at the town of Brandon, N. Y., shall be reëstablished, involves a unique state of facts.

It appears that several years ago William Rockefeller, who owns a 50,000 acre estate near Tarrytown, conceived the idea of acquiring the site of Brandon to fill out his estate. He purchased all except one small tract that was owned by a civil war veteran named Lamora.

The postoffice at Brandon was abolished and another opened at Bay Pond, three miles within the confines of Mr. Rockefeller's estate. Lamora was prevented by a court order from going onto the estate. It is stated that, therefore, he was unable to obtain his mail, and the matter was referred to the postal authorities.

Urges War on Dangerous Five Cent Theaters.

In the quarterly report, sent to Mayor McClellan today, Police Commissioner Bingham recommends the revoking of the many licenses now held by Nickelodeon shows, 5 cent theaters, and the cheap vaudeville shows which are running throughout Greater New York, and urges that steps be immediately taken to suppress all those resorts that have been complained against.

Gen. Bingham said that in every case reported the police department is prepared to give corroborative evidence. Most of the complaints were forwarded by the Children's society, which charged that small boys and girls under the age of 16 are admitted to these places, which are a menace to the morals of the children.

Chicagoan Forgets to Declare Coat; Loses It.

J.P. Doyle of Chicago, a cabin passenger on the liner Baltic, in today from Liverpool, forgot to declare a Persian lamb coat he brought ashore under his overcoat. Special Inspector O'Donnell noticed the coat and asked Doyle to give it up, which he did, after protests in which his wife joined. The coat belonged to her. It was sent to the public stores.

Put Official End to Strike on Ice Wagons.

The strike of the ice wagon drivers' union against the American Ice company was officially declared off today at a massmeeting of the strikers and all will return to work tomorrow. The strikers will go back to work, the company says, under exactly the same conditions as existed before the strike was declared. All will be reinstated without discrimination.

Noises of Fourth Cause Woman to Kill Self.

Distressed by the noises of the Fourth of July celebration, Mrs. Johanna Evert, a widow, hanged herself from a bedpost in her home in Jersey City last night. The body was found early today. Mrs. Evert suffered from ill health, and yesterday she complained that she could not stand the noise of exploding fireworks.

Body Recovered; May Be a Hero's.

JOHN DEUTINGER.

DR. AKED DESERTS KING.

PASTOR OF THE "ROCKEFELLER CHURCH" TO BE AN AMERICAN.

Briton Applies in New York for First Papers and Says He Hates to Wait Five Years for Final Ones—Swears He Is Not an Anarchist and Does Not Believe in Polygamy — Expresses Surprise at the Long "Waiting List."

New York, July 5.—[Special.]—The Rev. Dr. Charles Frederic Aked, pastor of the Fifth Avenue Baptist church, known as the Rockefeller church, has made application today for his first citizen's papers in the United States Circuit court.

Dr. Aked came down to the federal building accompanied by his lawyer. He was not a little surprised to see a lineup of 100 applicants before Clerk Donovan's door.

"Do all these men want to become citizens?" he asked.

Next he wanted to know if he had to go to the end of the line. He was willing to do so if necessary. Mr. Donovan, however, told him his time probably was more valuable than that of the men in line, and he would attend to his application first.

Dr. Aked was much impressed with the procedure. He afterward characterized it as "beautiful."

Hates Five Year Wait.

He is anxious to become a full fledged citizen, and he expressed some little impatience at being obliged to wait five years for his final papers. Since Dr. Aked has been here less than three months he has nearly the full limit before him.

Dr. Aked took the oath, renouncing his allegiance to Edward VII. and declaring he was not an anarchist or a believer in polygamy.

The blank Dr. Aked filled out was No. 6,836. In it he describes himself as 42 years old, by occupation a clergyman, color white, complexion, fair; height five feet eleven inches; weight, 176 pounds; color of hair, brown; color of eyes, blue; other visible distinctive marks, none; born in Nottingham-England, Aug. 27, 1864, and emigrated to the United States from Liverpool, England.

Long Line Surprises Him.

The preacher asked Mr. Donovan if as many men applied for papers every day as he saw waiting in line.

"O, yes," replied Mr. Donovan. "Frequently there are as many as 300."

"Amazing!" exclaimed Dr. Aked as he departed.

BOLDENWECK BLAMES EMPLOYE

Explains Visit of Deputy Treasurer Bantz to Chicago and Tells How Bags of Silver Were Discovered.

Assistant Treasurer William Boldenweck, in charge of the Chicago subtreasury, yesterday declared reports concerning the visit of Deputy United States Treasurer Gideon C. Bantz to Chicago last week to be untrue. He asserted it was his belief some employé of the subtreasury had given out misleading information for the purpose of injuring him.

"It is true Mr. Bants was here last week," he said, "and while he was at the subtreasury we observed a bit of carelessness on the part of an employé, who has been severely reprimanded for his carelessness.

"The subtreasury had not closed down all business for the day, as reported, when I took the gentlemen through the place and down stairs to look at the vaults. The vaults had not all been closed and locked for the night when I observed five bags on a table. They contained $2,500 in silver dollars. They should have been put in the vaults before, but were not and the responsible employé was reprimanded by me for his delay and carelessness. I put the money away myself."

OUSTED FROM CHURCH HOME.

Methodists Take Possession of Beautiful Presbyterian Edifice in Pullman —Race to Swift.

Methodists will take possession of the green stone church in Pullman tomorrow and the Presbyterians will hold services in Pullman library, while their Sunday school will be held in the Young Men's Christian Association building. In the one case it will be a service of rejoicing over the obtaining of a new and permanent home, in the other there will be sadness over the giving up of what has been their house of worship for the last twenty-one years. The church, which is equipped with a pipe organ, to say nothing of a parsonage adjoining, was erected at a cost of $65,000. Sometime ago the courts decreed that the church should be disposed of, and both the Methodists and the Presbyterians got busy. But the Methodists got there first with $15,000, the amount stipulated, and the deal was closed.

BEER KEGS INJURE WOMEN.

Street Car Collides with a Brewery Wagon in Halsted Street at Milton Avenue.

Halsted street car at Milton avenue struck a beer wagon last night, knocking several kegs of beer from the wagon into the street and injuring two women and a girl.

SAUNDERS, MISS OLLIE, 13 years old, 108 Orchard street; knocked down and bruised.

SCHARP, MISS BERTHA, 141 Fullerton avenue, hit by keg and knocked against the curb and bruised; taken to German hospital.

WETTENWILLER, MISS MARGARET, 808 Melrose street, knocked down and cut about her head; taken to German hospital.

John Schultz, the driver of the wagon, was thrown to the street, but was uninjured. The motorman said the brakes on his car failed to work.

BODY RECOVERED MAY BE A HERO'S

John Deutinger Believed to Have Drowned While Trying to Save Children.

CORONER TO SEEK FACTS.

Inquest May Solve Mystery of Man Who Perished in Attempt to Rescue Girls.

The mystery surrounding the identity of the man who sacrificed his life in a vain endeavor to rescue the two little daughters of Charles Pontius, 611 North Park avenue, from the lake in Lincoln park on Thursday, June 20, is now believed to have been solved by the recovery last Thursday of the body of John Deutinger, a press feeder, 30 years old, who lived at 263 North St. Louis avenue.

Mrs. Deutinger, mother of the dead man, and other relatives insist that he lost his life in trying to save the children. His brother William will attend the inquest today.

John Deutinger broke down with nervous prostration two years ago and had not worked since. He was an expert swimmer, was regaining his health, and talked about resuming his trade on the day he disappeared—the same day the Pontius children were drowned. He took long walks on every fine day, and frequented Lincoln park. He had a favorite resting place near where the girls were drowned. Furthermore, he was of a venturesome spirit. Two years ago he rescued a child from drowning in Douglas park, according to his sister and mother.

Answers Description Given by Boy.

He had brown hair and a smooth face, having shaved off his mustache only a few days previous to his disappearance, and, therefore, fits the description of the man supposed to have taken the plunge as far as Carl Curry, the 10 year old son of Frank Curry of 509 North Clark street, the only eye witness to the drowning so far located by the police, was able to give it. The police are still seeking the man and woman who first told Park Policeman John Langiois of the "smooth faced young man who plunged in after the girls."

Neighbors and friends conversant with the facts in the case first told Mrs. Deutinger, the mother, that they believed her son was drowned trying to save the children, and she sent her son William to see Charles Burmeister, 303 Larrabee street, the undertaker at whose establishment the inquest over the girls is being held. Mr. Burmeister agreed that the body could easily float to Chestnut street, and sent the inquirer to the Hudson street police station to ascertain the residence of the Curry boy. There, it is said, a policeman told William Deutinger the boy had gone out of his head temporarily through witnessing the drowning of the girls, and that his story about a man plunging in after them could not be relied on.

Skiff Theory Is Disproved.

William had been led to believe that his brother probably drowned from a skiff with another man, whose body was found in the lake a day after his was recovered. His mother accepted the explanation until she learned that the other man drowned from the skiff was John Krensien, a teamster of 504 Robey street, who had been missing only one day when his body was recovered. She could not establish any acquaintanceship between Krenzien and her son.

Deutinger's body was taken from the water on Thursday, June 27, and the body of Krenzien was recovered some hundred feet distant early the next morning. Both were taken to the undertaking establishment of P. J. Gavin & Sons, 224 North Clark street. The younger Mr. Gavin said:

"I do not believe the two men had been together. Deutinger's body showed that it had been in the water for a week, while Krenzien's had not been in the water more than twenty-four hours."

Last Seen on Way to Park.

"John went to that part of the park so often, and I am sure that if he saw a child in danger he would have attempted to rescue it," said Mrs. Dentinger. "He did so once before. On the morning of Thursday, June 20, he went to visit his sister, Mrs. William Ehrman, 790 Claremont avenue, and remained there until noon. Then he departed, saying he was going to the park. That was the last time any of us saw him alive. The next day after his disappearance we notified the police. I suppose after John got into the water his nervousness came back and cramps resulted."

MATCH SETS CHILD ON FIRE.

Four Year Old Florence Siegel Seriously Burned When Playmate Throws Light Into Her Dress.

With clothes on fire from a lighted match thrown by a playmate, Florence Siegel, the 4 year old daughter of Mr. and Mrs. Harry Siegel, yesterday ran up and down the porch of her home, 5132 Indiana avenue. A neighbor across the street saw the flash of flame and dashed to the rescue. Seizing the child, he managed to crush out the fire, though burning his hands in the effort. The girl was so badly burned that there is little hope of her recovery.

The experience is the second of the kind this week at the Siegel home. It was only on Tuesday that Mrs. Siegel saved her daughter's life by putting out a fire caused in the same manner, which burned a hole in the child's dress.

HUSBAND DEAD; BREWERY SUED

Widow Asks $50,000 on Behalf of Her Children—Saloonkeepers Also Defendants.

Under the dramshop act Marie Rodholm, widow of Axel Rodholm, began two suits in the Circuit court yesterday on behalf of her four children against the Joseph Schlitz Brewing company and Louis Pasal and George Kroeplin, saloon proprietors. Each suit was for $25,000. They are based on the sale of liquor to Rodholm, who died last January. One saloon where he got drinks is said to be owned by the brewing company and conducted by Pasal and Kroeplin.

TWO HUSBANDS; DISOWNS ONE.

Mrs. Agnes Van Norden Says One Marriage Is Null Because Within a Year After Divorce.

Mrs. Agnes Fay Van Norden, who, according to her own admissions, had two husbands at the same time, yesterday applied to the Circuit court for annulment of her marriage to Earl Van Norden, for the reason that it took place within the year required by the Illinois statutes to elapse before a person divorced in the state may remarry. She was divorced from one husband in October last, and June 6 she was married to Van Norden at Chicago.

STEALS TO HELP HIS PARENTS.

Louis Kratina Sentenced to the House of Correction for Taking $3,500 Worth of Furniture from Employer.

Louis Kratina, 18 years old, was sentenced to a year in the House of Correction by Judge Pinckney yesterday. He pleaded guilty to a charge of theft of furniture valued at $3,500 from Lyon Bros., by whom he had been employed as assistant manager at $20 a week. He took advantage of his position to fit out the home of his parents, 2002 West Forty-seventh street.

Trainmen Assist in Search.

Although it is two weeks today since the disappearance of F. J. Winans, 5228 Jefferson avenue, a young traveling man, no trace of him has been found. He is a member of the Brotherhood of Railway Trainmen, and members of that organization are assisting in the search.

MERCY FOR ERRING SPOUSE

MRS. SHERER FINDS GIRL RIVAL AND HAS HUSBAND ARRESTED.

Joins with Young Woman's Brother in Accusation of Abduction, but Makes Complaint of Disorderly Conduct — Gladys Cahn Complainant Against J. A. Pitch, Who She Says Tried to Drag Her Into Hotel—Police Take Youth After Chase.

Accused of having abducted Goldie Mahew, 15 years old, from her home, 765 West Sixty-first place, Harry J. Sherer, a contractor, 3220 West Sixty-third street, was placed under arrest yesterday and locked up at the Englewood police station on complaint of the brother of the girl, O. F. Mahew.

Although Sherer is accused by Mahew and his own wife of having enticed the girl away from her home and then placing her in a disorderly house, Mrs. Sherer and Mahew both told the police they would refuse to prosecute him for abduction and a charge of disorderly conduct was made.

Mrs. Sherer said that on one occasion her husband returned to the house at 2 o'clock in the morning and brought the girl with him, insisting that his wife keep her in the house the remainder of the night.

Sherer will be given a hearing before Judge Walker this morning.

Detectives Stop Assault.

J. A. Pitch was arrested on complaint of Miss Gladys Cahn, 19 years old, 3953 Michigan avenue.

Miss Cahn charged that Pitch attempted to induce her to enter a hotel at Wabash avenue and Van Buren street with him. She told the police that Pitch caught her by the arm and tried to force her to enter the place.

Detectives saw the struggle on the sidewalk and placed Pitch under arrest.

Girl Accuses Young Man.

Raymond Kessler, 24 years old, was pursued for a block in the downtown district during the afternoon and arrested after he is said to have attempted to induce Miss Mary Kennedy, 19 years old, whose parents live in Irving Park, to enter a disorderly house.

MRS. LOGAN'S SON-IN-LAW MAY NOT FACE COURT.

Lieut. Col. Tucker Guiltless of Mother-in-Law's Charges as Far as the Army Officers Discover.

Washington, D. C., July 5.—[Special.]—If further investigation should substantiate the preliminary report made to the war department Lieut. Col. William F. Tucker of the pay department will not be court martialed on the charge of conduct unbecoming an officer and a gentleman.

So far as his actions in Chicago and on the Pacific slope are concerned Lieut. Col. Tucker seems to have done nothing which would warrant the exercise of departmental discipline. Whatever attentions he may have paid to Mrs. Myrtle B. Platt, the former Philippine school teacher, no evidence has been discovered thus far to show anything more than a friendly interest in the widow.

Reports in circulation at the war department assert that Mrs. Tucker employed private detectives to ascertain the truth regarding her husband's alleged defection, but they were unable to obtain any information which could be used in legal proceedings.

The department's investigation, however, is not finished. Maj. West is still circulating between San Francisco and Portland, Ore., and the report of the inspector general of the Philippines, who is inquiring into the conduct of the lieutenant colonel at Manila, is yet to be received. All that has come to the department are preliminary statements from Maj. West and Maj. J. G. Galbraith, who examined Lieut. Col. Tucker in Chicago and made inquiries among persons in that city to whom he was referred.

The lieutenant colonel denied most emphatically that he had acted improperly, insisting he had done nothing to be ashamed of and that there was no reason for departmental interference in what, after all, was only a family affair.

This is not the view of Mrs. John A. Logan and Mrs. Tucker, who insist that the investigation shall go on to the bitter end. Mrs. Tucker still declines to discuss the relations between herself and her husband or the complaints she made to the war department.

ASSAILS CIVIL SERVICE LAW TO CLEAR DUNNE OFFICIALS.

J. Hamilton Lewis Argues for Quashing Indictments Against Collins and Others—Constitutional Point.

Attacking the constitutionality of the civil service law in forbidding civil service employés to contribute to campaign funds, former Corporation Counsel J. Hamilton Lewis argued in Judge Kavanagh's court yesterday for the quashing of the indictments against John M. Collins, former chief of police, William O'Connell, former commissioner of public works and manager of the Dunne campaign, Edmund H. Roche, purchasing agent for the city under the recent administration, and Frank D. Comerford, former police attorney. The officials were indicted under various charges connected with campaign contributions.

Our garments sell to the kind of men who *belong* in them—and are able to appreciate them—without any price cuts or artificial inducements whatever.

Every garment straight from the Rochester Tailoring Institution of

ELY MEYER & M. C. SIMON

Prices for the lightweights, $25 to $60—and every suit a high-class bargain at its regular price.

THE CHICAGO SHOP IS AT 156-158 DEARBORN STREET
FIRST NATIONAL BANK BUILDING

THE HUB
Henry C. Lytton

ANNUAL JULY "ODDS AND ENDS" SALE

—our phenomenally big spring business has left us with large quantities of merchandise in broken lots, odds and ends, and so forth. In keeping with The Hub's custom these goods will be immediately sacrificed at

REDUCTIONS OF 25 TO 33⅓ PER CENT

—the sale begins this morning at 8 o'clock sharp, and will continue until all of the broken lots have been disposed of and stocks throughout the store satisfactorily adjusted.

Open tonight till 10.

50 Switzerlands IN ONE

does not fully describe the grandeur of the scenery along the

Canadian Pacific R'y

The celebrated scenic spots of the world are found here—

BANFF, the Beautiful
LAGGAN, the Restful
FIELD, the Stupendous
GLACIER, the Majestic

From June 20th to July 12th

$62.50 FROM CHICAGO
$50.00 FROM ST. PAUL

To All North Pacific Coast Cities and Return

Small Extra Charge to Travel Through California

Corresponding rates from other places.
You may use the Canadian Pacific in one direction and any other railway in the other, or go and return by the Canadian Pacific.

WRITE FOR "CHALLENGE OF THE MOUNTAINS"

A. C. SHAW, General Agent
332 S. Clark St., CHICAGO
PHONE—HARRISON 2168

EXCURSIONS TO TORONTO, MONTREAL, QUEBEC AND CANADIAN POINTS; TO BOSTON, PORTLAND AND NEW ENGLAND POINTS AT ONE FARE PLUS $2.00. LIMIT 30 DAYS.

Write or Call for Particulars.

WHERE TO EAT.

CAFE SAVOY
TOM CHARALES, Prop. Cor. Wabash & Harrison
COOL! YES!
Artificial Arctic Ventilation
Refined Entertainment.
HERBERT BRANCHY ITALIAN TENOR SOLOIST
Late with Milan Opera Co.
BLAUFUSS'S CELEBRATED ORCHESTRA
ROYAL HIAWAIIAN SERENADERS.
NATIVE AND AMERICAN MUSIC.
VOCAL AND INSTRUMENTAL.
RESTAURANT FIRST CLASS.
Automobile, after park and theater parties given special attention.

Good Luncheons

Try the Delicious, inimitable noon time luncheons, four o'clock teas, evening suppers, and after theater refreshments—at

Gunther's Confectionery
212 STATE STREET

BRIGGS HOUSE CAFE

The Sunday Table d'Hote Dinner served at this popular Restaurant is pronounced by epicures to be the best in Chicago.

Hours: 12 m. to 8 p. m. Price 50 Cents
MUSIC

THE "MERANDO"

SALVATORE MERANDO, formerly of the ROMA, 175 MONROE ST., nr. La Salle, Main Floor. A new Italian eating house for ladies and gentlemen, where all Italian specialties can be had for luncheon, dinner and after theater parties. Reservations made—Phone Main 3017.

Restaurant Francais

77 S. Clark St. Established 1873.
Genuine French Eatables and Delicacies.
SPECIAL BUSINESS MEN'S LUNCH
A Trial Will Prove Our Excellence.

HARING'S Hester Building. State and Monroe
Entrances on Monroe-st.
Where You Dine Among the Flowers.

A NEW PLACE TO EAT—
THE GRAY GOOSE.
Up-to-date Chicago restaurant; before theater dinners a specialty. Prices popular. 103 E. Madison.

The Keeley Cure — Established 1880 — Dwight Illinois
CHICAGO OFFICE: 806 Rector Building
Tel. Central 3266 — 122 MONROE ST.

PILES ANAKESIS gives instant relief and positively CURES PILES. Price $1 at druggists' or by mail. Sample free. Address "ANAKESIS," Temple court building, New York.

SUBSCRIBE FOR THE TRIBUNE.

PRICE CONSPIRACY DETAILS REVEALED

"Tribune's" Publisher Tells of Efforts to Raise Cost of Papers.

PLOT DEVISED BY HEARST

Attempts Made to Coerce Newsdealers Into Obeying Orders of the Trust.

Medill McCormick, publisher of THE TRIBUNE, gave the inside details yesterday of the most gigantic conspiracy ever engaged in by a combination of newspapers to destroy the business of a rival publication and ruin financially the dealers who insisted upon their rights as American citizens to sell it to their customers.

Mr. McCormick was a witness in Municipal Judge Fake's court, where the Examiner, the Record-Herald, the Daily News, and the American, their publishers and other representatives, are having a preliminary hearing. As had developed previously, the conspiracy had its beginning in the desire of William R. Hearst to advance the price of Sunday newspapers from 5 to 7 cents a copy.

The witness told of Mr. Hearst's first proposition to advance the price of the Sunday editions, made in Mr. McCormick's office on March 15 last.

THE TRIBUNE, Mr. McCormick told the court, had been forced to sell its Sunday papers for 7 cents a copy for two weeks. Then it returned to the old price. From that time on it was war to the knife between THE TRIBUNE and the combination.

Proposition Made by Hearst.

Assistant State's Attorney Robert N. Holt, conducted the examination, beginning along the following line:

Q.—Did you have occasion, in connection with your newspaper business, on or about March 15 to meet Mr. Hearst? A.—I did. In my office.

Q.—What was the occasion of that. A.—It was an engagement made by appointment with Mr. Lawrence.

Q.—What was the subject under discussion? A.—Mr. Hearst desired to submit for my consideration the wisdom of retailing a Sunday newspaper for 7 cents.

Q.—Give us, in detail the conversation that took place between you and Mr. Hearst.

A.—Mr. Hearst said he believed the Sunday newspaper should be sold at 7 cents; that it was a magazine; that the readers were getting more for a nickel in the Sunday paper than they were getting from some of the magazines; that in his judgment the price could be advanced to 7 cents successfully; that at points around New York the paper was sold in some instances for 7 cents; that his experience as a magazine publisher confirmed his views. I told him I did not believe 7 cents was a good price at which to sell a newspaper; that I did not believe the public was prepared to pay 7 cents.

Raise Opposed by McCormick.

Mr. McCormick told of meeting Mr. Hearst the following day, in company with Victor F. Lawson, owner of the Daily News, at luncheon at the Midday club. The three afterwards adjourned to THE TRIBUNE office, where the 7 cent Sunday edition was discussed briefly. Mr. McCormick's judgment being opposed to it.

Solomon Carvalho, general business manager for the New York, Boston, and Chicago editions of the Hearst papers, called at THE TRIBUNE office two or three days later and presented to Mr. McCormick some of the same arguments that had been advanced by Mr. Hearst.

"I told him," said Mr. McCormick, "that I did not believe 7 cents was the price at which to retail a Sunday newspaper."

Two weeks later Mr. McCormick learned through W. T. Adair, circulation manager of THE TRIBUNE, that the Hearst papers were going to advance the price of Sunday newspapers.

"Mr. Adair told me," the witness said, "that the Hearst papers wished us to cooperate in inducing the newsdealers to continue to handle the papers, if at any point the dealer, on account of the advance in price, preferred not to sell the paper.

Attempt to Exclude "The Tribune."

"That had been our policy in the past, taking in a general way the view that the news dealer was a broker, performing a quasi-public service—sort of common carrier—and that, at all events, he should have for sale all the Chicago papers."

This position is the opposite of that taken by the combination, which has made contracts in every city where it can with dealers to exclude THE TRIBUNE not only from wholesalers but from the counters of cigar stores, drug stores, and similar places where the paper was retailed.

The next time Mr. McCormick met the representatives of the combination was on Saturday, April 6. He met Andrew Lawrence, publisher of the Examiner; Circulation Manager Yokel of that paper; and Mr. Adair in THE TRIBUNE office.

"Mr. Lawrence," said the witness, "said he had learned we were going to publish a paper for 5 cents to circulate in the territory where they proposed to advance the price to 7 cents, and he urged us to push in that territory for 7 cents.

"I replied that was a matter I did not feel like considering while agencies, influenced from his office, were discontinuing the sale of THE TRIBUNE. Mr. Yokel said these agents could be notified that they would be permitted to sell THE TRIBUNE for 7 cents. I agreed to take the matter under consideration if the agents were notified that THE TRIBUNE might be sold on the following Sunday."

Price Advanced for Two Weeks.

The following Sunday, April 7, the Examiner sent out a 7 cent edition, and THE TRIBUNE sent out a 5 cent edition in the same outlying territory. The two following Sundays THE TRIBUNE, forced, as Mr. McCormick explained, to choose "between two evils," with a combination on one side against him and the 7 cent rate, to which he was opposed, on the other, sent out 7 cent editions in the outlying territory. Afterwards the Examiner reduced its price again and so did THE TRIBUNE.

Early in May, Mr. McCormick told the court, he had an interview with Frank E. Noyes, publisher of the Record-Herald, in Mr. Noyes' office. Mr. Lawrence came in later. Before his arrival Mr. Noyes said he had heard THE TRIBUNE intended to discontinue the sale of its early edition in outlying territory and that would satisfy the Examiner, as it would have a clear field for its paper for 7 cents without a competitive product.

Warned by Hearst Publisher.

"Mr. Lawrence said I had made a great mistake in reducing the price of the paper," Mr. McCormick went on. "He said it would involve considerable cost for us to establish our early Sunday edition in outlying territory independently; that the Examiner had largely pioneered that territory, and it did not propose to allow THE TRIBUNE to develop that business except at great cost."

"Was anything said on the subject of returns?"

"We considered the matter of abolishing the return of unsold copies in a certain territory. I held to the view that it was a wiser and sounder course within the forty mile limit."

The matter of returns was not taken up again for a time, Mr. McCormick said, because he learned that the extent of hostilities was greater than he appreciated; that a dealer in Milwaukee had just notified THE TRIBUNE that he would no longer sell THE TRIBUNE.

At a subsequent conference at THE TRIBUNE office between Mr. McCormick, General Manager Seymour, and Circulation Manager Schools of the Record-Herald, Mr. McCormick asked them whether that newspaper would remain neutral or would support the Examiner.

Mr. Seymour replied that, all things being equal, he would prefer the old news dealers, and that he did not want his paper to be sold through any dealer who received compensation in consideration of the loss of other business, and that inclination would be to cooperate with the Examiner.

Conference Held in New York.

Mr. McCormick then told of a trip he and Mr. Noyes had taken to New York, where they saw Mr. Carvalho and Mr. Lawrence.

"Mr. Lawrence," said the witness, "said it would be an easy matter to advance the price to 7 cents and Mr. Noyes said that an advance to 7 cents would be satisfactory to him. I said I believed the returns should be discontinued if the price were advanced to 7 cents."

The newspaper men finally drew up a memorandum which provided for the following:

All papers within the forty mile limit to be non-returnable after May 27.

Return privileges to be continued outside the forty mile limit and the price to be advanced to 7 cents after June 3.

Exclusive contracts to be waived after June 3.

Mr. Carvalho and Mr. Noyes said the agreement would be satisfactory to them. Mr. McCormick asked time to confer with Mr. Adair, who went down to New York for that purpose. Mr. Adair advised against the 7 cent rate.

"I told Mr. Carvalho," said Mr. McCormick, "that I had conferred with Mr. Adair and that his judgment was against 7 cents. Mr. Carvalho said 'Very well,' that hostilities would continue. I asked him what their scope would be; what territory they would cover, and he said 'Any territory'; that it would not be confined to the territory outside the forty mile limit; that the more money we spent the sooner we would come together and he would be glad to see me at any time after thirty or sixty or ninety days, when I was through with this expensive campaign, and that the wider the field of hostilities and the greater the expense the sooner he looked to see things settled."

Return Privilege Discussed.

In the cross examination Walter L. Fisher, chief counsel for the defense, undertook to make Mr. McCormick say he had endeavored to secure an agreement on the part of Chicago publishers to discontinue returns. Mr. McCormick said he had discussed it, and suggested it, but had taken no steps looking to any agreement.

Asked if the Examiner had not established agencies in distant territory at great expense, witness said those agencies were retailing other papers than the Examiner.

Mr. McCormick was asked if the agent at Kansas City had not been employed by THE TRIBUNE as an exclusive agent at a salary of $100 a week.

"I don't know the details of the contract," he replied. "He notified us that he had been forced to discontinue the sale of THE TRIBUNE before any arrangement was made with him by us. The details are known to Mr. Adair."

At the morning session Louis Chodat Jr. and B. H. Sanders, retail news dealers at Decatur, told how they had been deprived of the agency of other Chicago newspapers when they stood upon their rights to sell THE TRIBUNE.

John D. Rockefeller and McCormick Residence, Where the Oil King Is Staying with His Daughter.

[Photograph of Rockefeller. Copyright by Amies, 1904.]

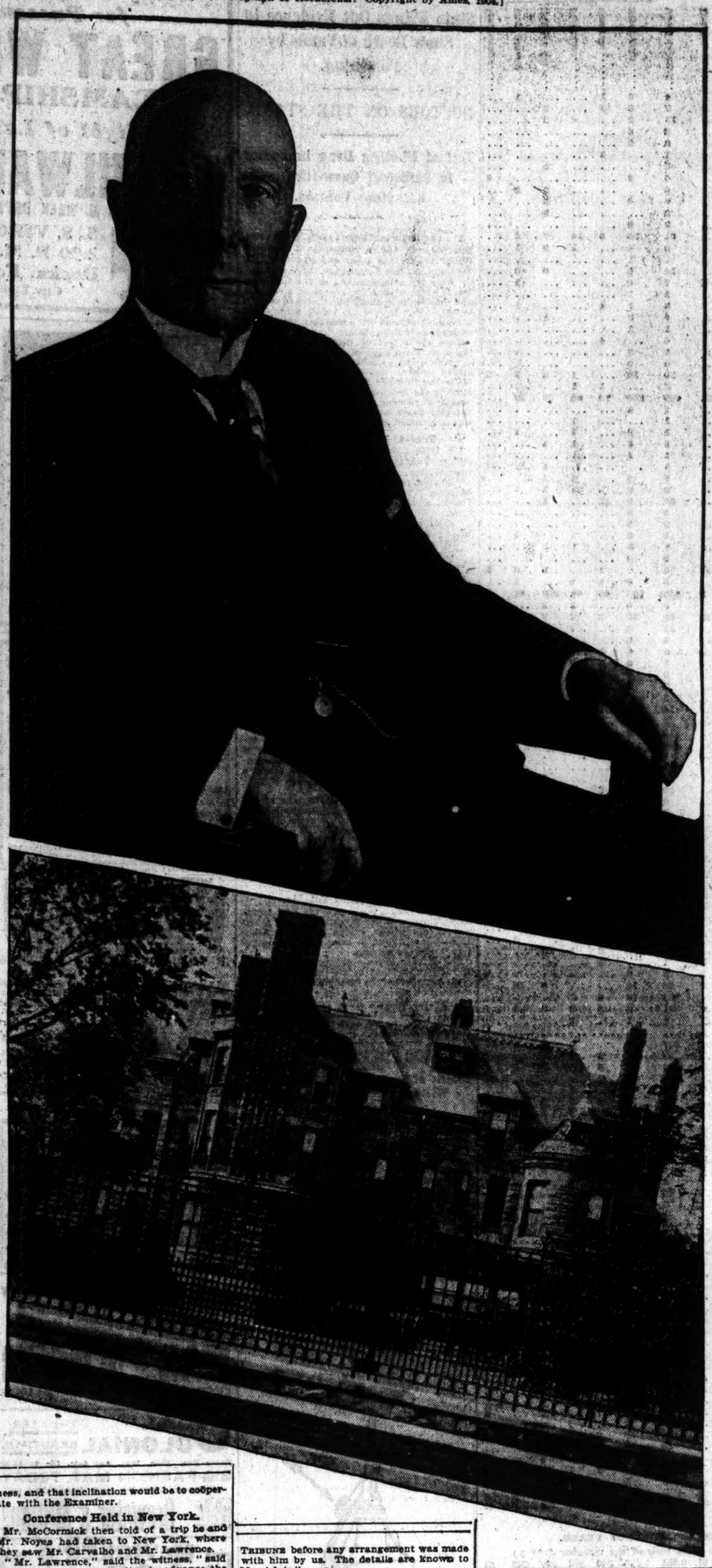

WAREHOUSEMEN WIN FIGHT; BOARD OF TRADE TO APPEAL.

Judge Honore Dismisses Bills in Injunction, but Order Is Held Up Pending Hearing in Higher Court.

Judge Honoré yesterday morning decided the public warehouse injunction suits adversely to the board of trade and in favor of the elevator companies and railroads. He said he would dismiss all the bills, but would not enter the order until the complainant, the board of trade, would apply to a judge of the Supreme court for a continuance of the injunctions.

MRS. VAN DOOZER MARRIES AGAIN

Divorced Wife of Famous Football Player Is Wedded to Kansas City Man.

Mrs. Theodocia Kane Van Dooser, who was recently divorced from Jesse Van Doozer, once famous half back of the Northwestern university football team, was married on June 29 at the home of her father, Thomas Kane, 310 Ashland boulevard, to Merle F. Eashbaugh of Kansas City.

$62.50 ROUND TRIP

To Portland, Tacoma, Seattle, and North Pacific Coast Points via the Northwestern Line.

Daily to July 12. Choice of routes, liberal return limits, favorable stopover arrangements and best of service, including the electric lighted Overland Limited, via Omaha, and the electric lighted Northwestern Limited, via St. Paul and Minneapolis. Ticket offices, 212 Clark street (Tel. Cent. 721) and Wells Street Station.

TRAIN HITS FATHER AND SON; BOTH MAY BE FATALLY HURT.

Hurled Forty Feet from a Buggy When They Drive in Front of Fast Locomotive at Blue Island.

Struck by a Grand Trunk train, rushing through Blue Island without a stop, Alex Menech and his 13 year old son, Frank, were hurled forty feet from a buggy at the Broadway street station at 7:30 o'clock last evening, and received serious injuries. The son is reported to be dying at St. Francis' hospital there. The father has a fractured skull and right shoulder injured. Menech is a farmer in the town of Bremen.

Theresa Duman, 17 years old, employed as a domestic in the home of Mrs. J. A. Nathanson, 6450 Green street, is suffering serious injuries, the result of a fall from the platform of a Halsted street car at Sixty-fifth street on July 4. She recovered sufficiently to go to her home, but later grew worse, and, it is feared, has concussion of the brain.

Mrs. Julia Rich, 56 years old, 629 Park avenue, was struck by a Madison street car at California avenue. She suffered contusions about her head and internal injuries.

Henry Meyers, 11 years old, was killed by a St. Paul train at Deerfield while returning from a Sunday school picnic.

BROTHER OF JUDGE ARRESTED.

Albert E. Bruggemeyer Is Charged with Obstructing Street Car Tracks with Wagon.

Albert E. Bruggemeyer, 1920 North Paulina street, a candy salesman, was arrested yesterday at West Adams and Canal streets, charged with blockading the street car tracks with his wagon. Bruggemeyer, who is a brother of Municipal Judge Marcha Bruggemeyer, was taken to the Desplaines street station, and later released on bonds signed by his brother.

PHONE "SLEUTHS" AGREE ON JUNKET

Committee Will Investigate and Incidentally See Coney Island at City's Expense.

FINISH THE ORDINANCE.

Will Delay Reporting It to the Council Until Fall; Action on Amendments.

So many aldermen considered themselves aggrieved because they were not to be among those present on the voyage of the special aldermanic "telephonic" committee to New York that the gas, oil, and electric light committee yesterday voted to increase the membership to include all the gas-oilers.

So everybody is going—if the council does not sit down on the hospitable plans. It will cost in the neighborhood of $2,500, but the gas-oil committee has a contingent fund and the gas-oilers have worked for sixteen months on this telephone ordinance, and Coney Island looks pretty good to them.

Furthermore, it was arranged to pull the social event off along about July 27. It was suggested that New York heats itself up pretty well at that season, but the aldermen immediately replied that Coney Island was cool.

Originally the committee was to consist of seven members, six of whom, as appointed by Mayor Busse in conformity with the council order, were members of the gas-oil committee, and the seventh was Ald. Frank I. Bennett, chairman of the finance committee.

Three of the six gas-oilers were known to be in favor of measured rates and three were known to be against them. This apportionment gave Mr. Bennett the deciding vote, and it was expected his decision as to the beauties or defects of the measured service would decide the question.

In view of the hospitable action of the gas-oil committee the measured rate advocates will dominate, a safe majority of the gas-oilers being saturated with the opinion that measured rates were used in Eden before the fall.

Completes the Ordinance.

Incidentally the committee completed its work on the ordinance and restrained itself from recommending it to the council at once by the conservative thought that probably it would be better to make the investigating voyage first, inasmuch as the results of this voyage are supposed to have weight in the final action of the committee on the ordinance.

In completing the ordinance the committee passed on a number of amendments suggested by Assistant Corporation Counsel George Miller, the measure having been referred to the corporation counsel's office for an opinion.

There was conflict over only one amendment, and in deciding it the majority on the committee went against the decided opinion of Mr. Miller and Attorney Maclay Hoyne, counsel for the committee. The ordinance as it stands exempts the company from any liability for errors and mistakes which may be made in the publication of the telephone directory.

Attorney John Barton Payne, for the company, explained this would have no effect whatever on any claims subscribers might have for damages.

Vote in Company's Favor.

Mr. Hoyne and Mr. Miller asserted with the provision in the ordinance a subscriber would have no basis for action. Mr. Hoyne said there was nothing in common law to compel the company to furnish a directory or to get the names in it correctly, and that if the ordinance declared the company was not liable it would not be held liable.

After the legal arguments were in the majority of the committee did its work by turning down the corporation counsel's amendment by the following vote:

Yeas—Foell and Snow.

Nays—Williston, Badenoch, Bradley, Sitts, Dougherty, Scully, and Stewart.

Ald. Williston moved the ordinance be recommended for passage and sent to the council Monday night, but Ald. Maypole and Badenoch expressed their doubts of the wisdom of his procedure and the measure waits until fall.

EXPLOSION IN A FILM SHOW CAUSES SCRAMBLE TO ESCAPE

Men, Women, and Children Rush for Exits of Five Cent Theater, and Many Are Bruised.

Panic was caused by the explosion of a film of the moving picture machine in a 5 cent theater at 1032 Lincoln avenue last night, and, although there was no immediate danger, 150 men, women, and children rushed for the outer doors. All reached the street in safety, but many of them suffered slight injuries by being thrown against seats in the stampede.

Fire engines were soon on the scene. The flames spread to the ceiling and before they could be extinguished, considerable damage had been done. The loss on the building and damage to the moving picture machine was estimated at $1,000.

The explosion of the film occurred shortly after the performance had started. The operator of the machine was knocked from his chair. A. S. Cowan, the proprietor, stood on the stage and told the audience to leave quietly, saying there was no danger.

The place is equipped with four exits and all of them were thrown open. The majority of the audience, on hearing the explosion, despite the words of the proprietor, rushed for the doors. The scene which followed was exciting, and it was with difficulty that the employés were able to prevent many of the women and children from being trampled under foot.

CHILD WASHERWOMAN REBELS.

Orphan Girl in Juvenile Court Accuses Her Guardian of Being Cruel.

According to testimony given before Judge Mack in the Juvenile court yesterday Margaret Tierney, an orphan 11 years old, who until recently lived with Mrs. Mary Kennedy, 800 Clark avenue, Austin, got only two baths in a year, and was overworked. The accused woman, who will appear at the continuation of the hearing next Tuesday, says that the child is falsifying.

Mrs. W. H. Spring, 22 Fifty-first court, who took the child away from the Kennedy home, was the principal witness. Mrs. Spring testified that the child told her that she had to get up at 5 o'clock in the morning and do the washing. Judge Mack said that if Mrs. Kennedy didn't come into court and explain he would send her to jail.

More witnesses testified before Judge Honoré at the hearing of the petition filed by Dr. James A. Printy, 1334 Sheridan road, to obtain possession of his daughter, Catherine, who at present is with Mrs. Alice Printy, the physician's former wife.

FIRST IN NEW COUNTY HALL.

Judge Rinaker Will Begin Sessions Next Monday in $5,000,000 Building, Now Nearly Completed.

County Judge Rinaker will open court Monday morning in the new building for which Cook county has paid $5,000,000. Practically all the furnishings are in position in the quarters allotted to Judge Rinaker in the north wing on the sixth floor, and only the finishing touches remain to be made.

Edward A. Renwick, member of the firm of Holabird & Roche, architects in charge of construction, said the quarters for the other judges would be ready in thirty days. Mr. Renwick said the new county building had been completed in record time. The contract for the foundation was let on Dec. 23, 1905, that for the general work on Feb. 26, 1906.

The city will occupy quarters temporarily on the ninth, tenth, and eleventh floors.

HOT AND SEEMS HOTTER.

HUMIDITY ADDS TO SUFFERING OF CHICAGOANS.

Weather Man Disputes General Notion That Yesterday Was Most Torrid Day of Year—Three Men Prostrated Are in Critical Condition—Showers and Cooler Breezes Today—North Shore Experiences a Tidal Wave in the Early Morning.

TEMPERATURE IN CHICAGO YESTERDAY.

	Weather bureau.		Street level.
8 a. m.	70	8 a. m.	71
9 a. m.	70	9 a. m.	73
10 a. m.	72	10 a. m.	76
11 a. m.	76	11 a. m.	77
Noon.	80	Noon	80
1 p. m.	83	1 p. m.	82
2 p. m.	83	2 p. m.	85
3 p. m.	85	3 p. m.	85
4 p. m.	84	4 p. m.	89
5 p. m.	85	5 p. m.	89
6 p. m.	87	6 p. m.	89
STREET LEVEL.			
7 p. m.	87	11 p. m.	81
8 p. m.	83	Midnight	81
9 p. m.	80	1 a. m.	81
10 p. m.	80	2 a. m.	80

It wasn't the hottest day of the season yesterday, but it seemed so to everybody except the record keeper at the weather bureau. He placidly jotted down a maximum temperature of 89 between 4 and 5 o'clock in the afternoon, and called attention to the fact that on one occasion in June the mercury soared up into the nineties.

The heat prostrations, though not many were reported, were of a serious nature. Two occurred in the downtown district late in the afternoon, and both patients are in a critical condition. Another serious prostration was of a stockyards employé.

The Prostrated.

CONNORS, JOHN, 55 years old, West Forty-fifth and Sherman streets, overcome at West Fortieth street and Packers avenue, where he is employed by the Anglo-American Packing company; taken to Provident hospital; condition critical.

JONES, JACOB, 22 years old, of Lorraine, O.; overcome at Van Buren and Sherman streets in the evening; taken to Chicago Emergency hospital.

OWENS, LEMUEL, 43 years old, 122 Center street; overcome in front of 221 Madison street; taken to the county hospital; condition serious.

SUMMERS, SQUIRE, 82 years old, 62 West Madison street; overcome with heat in front of 48 Market street; taken to county hospital; condition serious.

Suffering Due to Humidity.

It was the moisture that made the day seem a record breaker. There was more of that in the atmosphere than at any other time this season, and the result was a day that, for sheer, sticky discomfort, went just a little ahead of anything the summer has yet produced.

Relief is promised for today. Showers are predicted for this morning, to be followed by fair weather and a cool breeze from the west. The drop in temperature began to be felt at sundown, when a brisk lake breeze sprang up along the lake shore.

Tidal Wave on North Shore.

Along the north shore the day was ushered in by a tidal wave. It swept in gradually at daybreak, tearing rowboats and launches from their moorings and threatening residences near the shore. The lake level along the beach from Devon avenue as far south as the Saddle and Cycle club grounds reached a height of five feet above the normal, it was reported, before the wave receded.

Scores of residents of Edgewater were routed from their beds and lined up along the shore watching the advance of the waters apprehensively. The residence of O. G. Ortman at 2492 Sheridan road was surrounded by water when the wave was at its height.

As the wave receded it carried the boats which had broken from their moorings far out into the lake, and boat owners spent most of the day recovering their property.

Steeple Hit by Lightning.

The steeple of the German Lutheran church at Ninety-first street and Superior avenue, South Chicago, was struck by lightning in an electrical storm in the morning and slightly damaged.

ROBBER HOLDS UP WOMAN IN HER HOME; IS CAUGHT.

Masked Burglar Points Revolver at Lone Occupant of House, Takes $30, and Later Is Arrested.

A masked robber entered the home of Miss Tena Lund, 148 Center avenue, at 8:30 o'clock last evening, and pointing a revolver at her head took $30 from a purse which was lying on a bureau in the room.

Before other members of the family, who were sitting on the front porch, were aware of the presence of the burglar, he fled through a rear door.

Later a man was arrested by Policeman Curren and Valentine and taken to the West Chicago avenue station. He gave the name of James Morrison, 19 years old. He was identified by Miss Lund as the man who entered the house.

Two masked robbers entered the office in the Kedzie avenue car barns of the Chicago General Railway company, Thirty-first street and Kedzie avenue, at 1 o'clock yesterday morning, compelled the night receiver to stand against a wall, and taking $450 which lay on the desk, made their escape.

James Driscoll, receiver of cash from the conductors, was seated at his desk, but the sight of their revolvers prevented him from making an outcry.

FEMININE YELLS, 28 OF THEM, GIVEN AT SORORITY BANQUET

Every School Represented Responds Vociferously—Convention of Kappa Alpha Theta Is Concluded.

Members of the Kappa Alpha Theta college sorority, oldest of the women's secret societies, closed their four days' convention in Chicago last night with a banquet at the Chicago Beach hotel. Speeches on the ideals of the society, its future possibilities, and the victories of past years were mingled with the sorority songs and college hymns.

Toasts were drunk to the newly elected officers, with water instead of wine. The roll was called, and a delegate from each of the twenty-eight chapters responded. Each college represented gave its school's yell.

About 300 members of the society were present at the banquet.

OUTING FOR SLUM CHILDREN.

Seventy-five, Accompanied by Their Mothers, Go to Camp Good Will at Evanston.

Camp Good Will, consisting of thirty tents pitched in the territory bounded by Orrington and Sherman avenues and Central and Milburn streets, Evanston, was opened yesterday for the summer. Seventy-five children under 12 years of age, who live in the Chicago slums, were taken to the camp, accompanied by their mothers, for an outing of one week. They will be fed and entertained by the women of the Evanston Unitarian church.

LONG SEARCH FOR CHILD ENDS.

Woman Finds Lost Son After Ten Years' Hunt, but Foster Parent Refuses to Give Him Up.

Mrs. Martha Wernecke, 839 Girard street, after ten years' search for her lost son, yesterday found him in the possession of Mrs. Mary Wilhite at Seatonville, Ill. While the mother was ill in a hospital the child disappeared. Through accident she found him. He is 11 years old. Mrs. Wilhite refuses to give up the child.

USE ALL EFFORTS TO AVERT KEY WAR

Operators' Chiefs, Mediator Neill, and Company Heads Discuss the Crisis.

PEACE MAY COME TODAY.

National and Local Boards Convene Here; President Small May Participate by Wire.

Extraordinary efforts to prevent the spread of the telegraph operators' strike were decided on last night, following a day of negotiations in which Labor Commissioner Neill failed to move either side in the controversy. A drawing together of all peace forces has been arranged for today.

Deputy President S. J. Konenkamp of the union was wired to hasten to this city from New York in order to be present at the gathering. Both the national and local executive boards are expected to be in session simultaneously, while plans have been completed for keeping Mr. Neill, as mediator, in hourly touch with President Small of the union at San Francisco.

In the event the peace effort is unsuccessful, it is not unlikely that the telegraphers will make a final appeal to President Roosevelt, in the hope that the president will further exert his influence to bring about arbitration.

Neill Sticks to Mission.

Commissioner Neill continued his work of conciliation during the day. At night he would say only that he had not abandoned his mission.

With Supt. Cook of the Western Union, the labor commissioner spent several hours in conference in the afternoon. Earlier in the day he discussed the situation at length with General Secretary Wesley Russell and two members of the national executive board of the union. At the latter meeting it was said Operator Main, whose discharge led to an open breach between the telegraphers and the Western Union, was present.

It is said to be the plan of the union leaders to concede their demands for Main's reinstatement, provided other matters can be satisfactorily adjusted.

Small's Absence a Drawback.

One of the chief obstacles which Commissioner Neill is said to have encountered in his efforts to bring about peace is the fact that President Small is absent. The representatives of the telegraph companies are said to have refused to renew negotiations on a peace basis unless the head of the operators' union becomes a participant. President Small, however, will be in reach of the various conferences today through several telegraph wires that have been placed at his disposal.

Konenkamp Gets New York View.

Mr. Konenkamp had a long conference in New York with officers of the local union there to learn their views on the strike question. After the meeting he declined to make any statement of what occurred, but said he hoped the executive committee would be able, through the mediation of Commissioner Neill, to amicably settle the dispute with the Western Union.

EVICTED; SHOOTS LANDLORD AND ESCAPES FROM POLICE.

William Hohenholz, Invalid Diamond Expert, Unable to Pay Rent to W. Scheldine and Tragedy Follows.

William Scheldine of 5312 Indiana street, Austin, was shot and perhaps fatally wounded last night by William Hohenholz, one of his tenants, whom he ordered from the house, 799 Clybourn avenue.

The bullet penetrated Scheldine's right side and lodged near his abdomen. The wounded man was removed to the Alexian Brothers' hospital, where the physicians say his condition is serious.

The shooting occurred in Hohenholz's home and he fled from the house. Several neighbors endeavored to stop him, but by threatening them with his revolver, he succeeded in escaping. The police of the North Halsted street station found no trace of him.

Hohenholz, who is 34 years old, has been employed in a downtown department store as a diamond expert. He had been in ill health and on account of this he was unable to pay his rent.

Scheldine is a brother of Policeman Charles Scheldine of the Chicago avenue station. He is 54 years old and married.

LAKE BOAT EMPLOYE ARRESTED.

Assistant Steward Suspected of Robbery of Passengers on the City of Benton Harbor.

Harry Martin, 25 years old, assistant steward on the steamboat City of Benton Harbor, was arrested last night on complaint of William Morten of the Graham & Morton Transportation company.

Martin and Richard Lord, 17 years old, who is under arrest at Benton Harbor, are believed to have robbed patrons of the Graham & Morton boats.

O. B. Olson, former justice of the peace, complained that he was robbed of a small amount of money while crossing the lake to Chicago. A man who gave the name of Benjamin Smith, but who is said to be Ban M. Jerome, a Chicago song writer, told the police a $250 diamond stick pin was stolen from his stateroom.

MOSSLER CO.

Clever Clothes.

50 Jackson Boul.

Our "twice-yearly" inventory sale still continues.

IT MEANS

20% Off

regular price on all suits, overcoats and trousers in the house.

(Nothing reserved)

We have included staple black and blue suits at this time. Some big reductions also in evening dress, Prince Albert, and Tuxedo Suits and Cravenette overcoats.

Reduced prices:—
$16, $18, $20, $22.40, $24, $28, $32, $36.

Salesroom, Second Floor.

MOSSLER CO.

50 Jackson—off State

58 DEAD; 3807 HURT IS FOURTH'S TOTAL.

Grim Records of All Previous Years Eclipsed in This Year's Celebration.

12 DEATHS IN PITTSBURG.

Chicago's Low Casualty List Proves Good Results of "Sane" Crusade.

DEAD	**58**
By fireworks	24
By cannon	7
By firearms	12
By gunpowder	8
By toy pistols	3
By runaways	4
INJURED	**3,807**
By fireworks	1,724
By cannon	345
By firearms	538
By gunpowder	774
By toy pistols	306
By runaways	120
FIRE LOSS	**$477,680**

IN CHICAGO.

DEAD	**2**
INJURED	**98**

With the grim returns still coming in, the number of fourth of July casualties for 1907 already, at 8 o'clock this morning, had eclipsed all records made by THE TRIBUNE in the last nine years.

The total number of dead at that hour was 58. This figure was seven more than a year ago at the same hour and was only equaled twice before in the nine years—in 1900 and 1905.

The total number of injured at midnight stood at 3,807. This total eclipses all records in the nine years, the highest number heretofore reported at 3 a. m. of July 6 being 3,688 in 1903.

As usual, fireworks claimed the largest number of victims—1,724. The victims of cannon, gunpowder, firearms, and toy pistols are in relative proportion.

Lockjaw Begins Its Harvest.

The death roll promises to mount higher as the days go by. Already tetanus is beginning its deadly work, the death of one victim from lockjaw being reported.

New York, which on Thursday headed the death roster, added another victim to its total yesterday, bringing the number up to eleven. But even with the increase Pittsburg passed the big metropolis in the grim roll, reporting twelve deaths up to 3 o'clock this morning.

List of Deaths by Cities.

The list of cities and towns from which the deaths were reported follows:

Aberdeen, S. D..... 2
Albia, Ia..... 1
Bay City, Mich..... 1
Chatham, Ill..... 1
Chicago..... 9
Cleveland, O..... 1
Des Moines, Ia..... 1
Effingham, Ill..... 1
Evansville, Ind..... 1
Fresno, Cal..... 4
Fort Wayne, Ind..... 1
Green Bay, Wis..... 3
Greenup, Ill..... 1
Harrisburg, Pa..... 1
Hartford, Conn..... 1
Herrick, O..... 1
Jefferson, Ia..... 1
Kansas City, Kas..... 1
Montpelier, Vt..... 1
New York City..... 11
Philadelphia..... 1
Pittsburg, Pa..... 12
South Haven, Mich.. 1
St. Joseph, Mich..... 1
Spokane, Wash..... 1
Springfield, Ill..... 3
Troy, N. Y..... 1

Tetanus Gets Green Bay Lad.

Green Bay, Wis., July 5.—[Special.]—Peter Burke, Jr., the 10 year old son of Peter Burke, died this morning of tetanus. He accidentally shot himself a week ago with a revolver. The wad from the cartridge became imbedded in the palm of his hand. He told his parents he had scratched his hand on a wire and no doctor was called until last night.

Climbs Greased Pole; Dies.

Waterloo, Ia., July 5.—[Special.]—James Wayson won $5 at Vinton yesterday for climbing a greased pole, but he forfeited his life in doing it. After the arduous labor in reaching the goal that others had vainly struggled for he collapsed under an attack of heat prostration and died today. He was 24 years old and leaves a wife and two small children.

Firecracker Splits His Tongue.

St. Paul, Minn., July 5.—Neil Bagley, aged 9 years, was badly hurt today by the explosion of a firecracker which he was holding in his mouth. The explosion split his tongue and burned it; his lower lip was split at the corners of his mouth and hung from the jaw. His mouth is so swollen he cannot talk.

ST. LOUIS IS FOR SANITY NEXT FOURTH OF JULY.

Bill to Be Introduced in City Assembly Prohibiting Sale of Dangerous Explosives.

St. Louis, Mo., July 5.—[Special.]—Delegate Fred W. Priesmeyer of the First ward will introduce a bill in the municipal assembly to restrict the sale of gunpowder, blank cartridges, giant firecrackers, and other fourth of July noise producers made of high and dangerous explosives. His determination to prepare such a bill is due to the 200 and odd casualties from the use of fireworks in St. Louis yesterday.

"It is right and proper to celebrate the fourth of July," Mr. Priesmeyer said, "but it ought to be celebrated without endangering life and limb. There is no reason why boys should not be permitted to shoot off small firecrackers, but giant firecrackers should not be shot off by anybody."

President Forman of the city council said he would be glad to support the proposed ordinance, and several members of the municipal assembly who were interviewed favored the plan.

NO RIGHT TO COLLECT DEBT.

Minnesota Supreme Court Decides Against Company That Had Violated the Corporations Act.

St. Paul, Minn., July 5.—The Supreme court of Minnesota today decided that a foreign corporation doing business in Minnesota has no rights under the Minnesota laws when it fails to conform to those laws. The case came to the Supreme court from Le Seur county, where the Thomas Manufacturing company, a branch of the International Harvester company, sued Stephen Knopp on a note given for farm machinery. Knopp was a local agent for the company. He admitted the note, but put in the defense that the company had no rights, in that it failed to comply with the foreign corporations act.

BUSINESS MENTION.

SHAKE INTO YOUR SHOES
Allen's Foot-Ease, a powder. It cures painful, smarting, nervous feet, and instantly takes the sting out of corns and bunions. Allen's Foot-Ease makes tight or new shoes feel easy. It is a certain cure for sweating, callous, swollen, tired, aching feet. Try it today. Sold by all druggists and shoe Stores. By mail for 25c. in stamps. Don't accept any substitute. For FREE trial package, also Free Sample of the FOOT-EASE Sanitary CORN-PAD, a new invention, address Allen S. Olmsted, Le Roy, N. Y.

CASTORIA
Bears the signature of CHAS. H. FLETCHER, in use for over thirty years, and has THE KIND YOU HAVE ALWAYS BOUGHT.

REVISED LIST OF FOURTH OF JULY CASUALTIES.

TOWN.	Dead.	Total Injured.	Injured: Fireworks	Cannon	Firearms	Gunpowder	Toy pistols	Runaways
Aberdeen, S. D.		2	2	...	1	1	1	2
Abilene, Kas.		2	...	...	...	1	1	...
Adair, Ia.		1	...	...	...	1	...	...
Adams, Mass.		2	1	...	1	...	...	...
Afton, Ia.		1	...	...	...	...	...	1
Akron, O.		11	5	1	2	3	...	...
Albany, N. Y.		25	12	7	...	7	2	...
Albia, Ia.	1	1	1	...	...	...	...	...
Alliance, O.		5	4	1	...	...	...	...
Altoona, Pa.		22	12	2	10	6	2	...
Atchison, Kas.		4	2	...	...	1	...	...
Augusta, Me.		24	17	4	1	1	1	...
Aurora, Ill.		26	...	3	9	14	...	...
Baltimore, Md.		5	2	...	2	...	1	...
Bath, N. Y.		1	...	...	...	...	1	...
Battle Creek, Mich.		5	2	1	...	2	...	...
Bay City, Mich.	1	2	4	...	...	...	2	2
Beatrice, Neb.		1	...	...	...	1	...	...
Bedford, Ind.		1	1	...	...	...	...	...
Bellevilla, Ill.		22	9	...	2	2	2	1
Bellefontaine, O.		1	...	...	1	...	...	...
Beloit, Wis.		2	1	...	1	1	...	...
Bloomington, Ill.		10	3	2	2	2	2	...
Boone Grove, Ind.		2	2	...	...	...	...	...
Boston, Mass.		126	52	6	12	22	32	2
Bridgeport, Conn.		22	15	2	2	4	...	...
Bridgeville, Pa.		7	...	...	...	7	...	...
Buffalo, N. Y.		2	7	1	...	...	...	...
Burdick, Ind.		2	...	...	...	1	2	...
Burlington, Ia.		7	3	1	...	1	2	...
Butte, Mont.		2	2	...	...	...	...	...
Cairo, Ill.		4	4	...	...	...	...	...
Canandaigua, N. Y.		1	...	1	...	...	...	...
Cedar Lake, Ind.		2	2	...	1	...	...	...
Chatham, Ill.	2	2	...	...	...	2	...	...
Chelsea, Ia.		2	...	...	...	2	...	...
Chesterton, Ind.		2	2	...	...	...	...	...
Cheyenne, Wyo.		6	6	...	...	...	...	...
CHICAGO.	2	98	29	1	10	36	2	...
Cincinnati, O.		42	22	4	5	6	5	...
Cleveland, O.	1	28	15	2	7	5	4	5
Coburg, Ind.		2	1	...	...	...	2	...
Cohoes, N. Y.		2	2	...	...	...	...	...
Columbus, Ind.		17	6	1	1	1	4	4
Columbus, O.		10	10	...	...	...	...	...
Council Bluffs, Ia.		8	6	...	...	...	2	...
Creston, Ia.		1	1	...	...	...	...	...
Cripple Creek, Colo.		1	1	...	...	...	...	...
Crown Point, Ind.		2	1	...	1	...	...	...
Davenport, Ia.		10	4	...	...	5	1	...
Dayton, O.		2	2	...	...	...	...	...
Decatur, Ill.		19	15	...	1	2	...	...
Deep River, Ind.		2	2	...	...	...	...	...
De Motte, Ind.		2	2	...	...	...	...	...
Denver, Colo.		19	14	1	...	4	...	...
Des Moines, Ia.	1	21	15	...	3	3	...	...
Detroit, Mich.		55	22	6	3	15	4	...
Dixon, Ill.		1	...	1	...	...	...	...
Dubuque, Ia.		8	3	2	...	1	1	1
Dyer, Ind.		1	1	...	...	...	...	...
Dyersville, Ia.		1	...	1	...	...	...	...
East Chicago, Ind.		2	2	...	...	...	...	...
Easthampton, Mass.		3	...	...	1	1	1	...
East Hartford, Conn.		5	3	1	...	1	...	...
Eau Claire, Wis.		4	3	...	...	1	...	...
Effingham, Ill.	1	1	1	...	...	...	...	...
Elgin, Ill.		6	4	1	...	...	1	...
Elizabeth, N. J.		9	6	...	2	1	...	...
Elkhart, Ind.		21	10	...	7	4	...	...
Erie, Pa.		16	7	1	2	1	3	1
Essex Junction, Vt.		2	...	...	1	1	...	...
Evansville, Ind.	1	8	3	1	...	1	...	3
Exp. Park, Pa.		25	25	...	...	...	...	...
Fairfield, Conn.		28	6	12	3	2	...	...
Fargo, N. D.		7	6	...	...	...	1	...
Findlay, O.		9	2	1	...	1	1	4
Fond du Lac, Wis.		4	2	1	...	...	...	1
Fort Wayne, Ind.	1	8	5	2	...	1	...	...
Franklin, Pa.		1	1	...	...	...	...	...
Frankfort, Ky.		2	1	...	1	...	...	...
Freeport, Ill.		9	4	...	4	...	...	1
Fremont, Mich.		1	1	...	...	...	...	...
Fremont, O.		7	2	...	2	...	3	...
Fresno, Cal.	4	100	18	...	...	75	...	7
Galesburg, Ill.		12	9	...	2	1	...	...
Gloversville, N. Y.		2	2	...	...	...	2	...
Goshen, Ind.		7	5	1	1	...	...	...
G. Barrington, Mass.		2	2	1	2	...	...	...
Grand Forks, N. D.		1	1	...	...	...	...	...
Grand Haven, Mich.		4	3	...	...	...	1	...
Grand Rapids, Mich.		15	10	2	1	...	1	...
Green Bay, Wis.	3	...	...	...	...	...	...	...
Green Island, N. Y.		3	1	2	...	...	...	...
Greenup, Ill.	1	3	3	...	...	...	...	...
Greenville, Mich.		2	2	...	...	...	...	...
Grinnell, Ia.		3	2	...	1	...	...	...
Hammond, Ind.		2	2	...	1	...	...	...
Hanna, Ind.		2	2	...	...	...	...	...
Harrisburg, Pa.	1	47	20	2	3	20	2	...
Hartford, Conn.	1	11	5	2	1	3	...	...
Herrick, O.	1	3	3	...	...	...	...	...
Hartford, Pa.		1	1	...	...	...	...	...
Havana, Ill.		1	1	...	...	...	...	...
Hebron, Ind.		3	2	...	1	...	...	...
Helena, Mont.		2	2	...	...	...	3	...
Holland, Mich.		1	1	...	...	...	...	...
Holton, Kas.		3	...	1	...	1	...	1
Holyoke, Mass.		5	3	1	...	...	1	...
Hudson, N. Y.		2	1	...	1	...	...	...
Imogene, Ia.		1	1	...	...	...	...	...
Indiana Harbor, Ind.		4	2	...	2	...	...	...
Indianapolis, Ind.		21	12	5	6	6	2	...
Iowa City, Ia.		2	...	1	2	...	...	...
Iowa Falls, Ia.		1	1	...	...	...	...	...
Jacksonville, Ill.		2	1	...	...	...	1	...
Jefferson, Ia.	1	...	...	...	...	...	...	...
Johnstown, N. Y.		2	2	...	...	...	...	...
Johnstown, Pa.		19	12	2	3	...	2	...
Kalamazoo, Mich.		14	6	2	1	2	3	...
Kankakee, Ill.		12	5	1	1	5	...	...
Kansas City, Kas.	1	6	2	1	...	2	1	...
Kansas City, Mo.		23	5	1	5	3	9	...
Kenosha, Wis.		8	4	...	...	3	1	...
Keokuk, Ia.		6	3	...	1	2	...	...
Kokomo, Ind.		10	8	...	...	2	...	...
Kouts, Ind.		2	2	...	...	...	...	...
La Crosse, Ind.		5	2	...	...	...	3	...
La Crosse, Wis.		22	12	3	2	2	...	...
Lafayette, Ind.		10	...	6	...	4	...	...
Lansing, Mich.		1	1	...	...	...	...	...
Laporte, Ind.		10	2	3	...	3	...	...
Lawrence, Kas.		12	1	1	...	8	2	...
Leavenworth, Kas.		12	4	1	4	...	3	...
Lexington, Neb.		1	...	1	...	...	...	...
Lima, O.		2	1	...	...	...	...	...
Lincoln, Ill.		4	2	1	...	...	1	...
Lincoln, Neb.		7	2	1	...	2	...	...
Louisville, Ky.		11	2	...	6	3	...	...
Lowell, Ind.		2	2	...	...	...	...	...
Ludington, Mich.		2	2	...	...	...	...	...
Lyons, N. Y.		1	...	1	...	...	...	...
Madison, Ind.		3	...	...	...	3	...	...
Marshalltown, Ia.		4	2	...	...	...	...	2
Mattoon, Ill.		4	...	...	...	2	2	...
Michigan City, Ind.		6	4	...	...	2	...	...
Milan, O.		2	...	...	...	2	...	...
Milford, Ind.		2	2	...	...	...	...	...
Milwaukee, Wis.		91	36	9	14	7	3	...
Minneapolis, Minn.		8	4	...	1	2	1	...
Minonk, Ill.		1	1	...	...	...	...	...
Moline, Ill.		14	5	...	...	6	3	...
Montpelier, Vt.	1	7	6	...	...	...	1	...
Morrel, O.		1	1	...	...	...	...	...
Morristown, N. J.		3	1	1	...	...	1	...
Muskegon, Mich.		4	3	...	...	1	...	...
Napoleon, O.		1	1	...	...	...	...	...
Neenah, Wis.		4	...	...	4	...	...	...
Negaunee, Mich.		3	2	...	...	...	...	1
Newark, O.		2	2	...	...	...	...	...
New Haven, Conn.		16	10	...	1	2	1	2
New Richmond, Wis.		2	...	1	1	...	...	...
New York.	11	465	214	78	94	70	19	...
Niagara Falls, N. Y.		1	1	...	...	...	...	...
Norfolk, Neb.		1	...	...	1	...	...	...
North Adams, Mass.		5	3	...	1	...	1	...
North Webster, Ind.		5	3	...	1	1	...	...
Norwalk, O.		1	1	...	...	...	...	...
Olyphant, Pa.		1	...	...	...	1	...	...
Omaha, Neb.		7	5	...	1	1	...	...
Oshkosh, Wis.		6	2	1	1	1	1	...
Ottumwa, Ia.		20	8	12	...	1	...	...
Pakerton, Ind.		2	2	...	...	...	...	...
Paris, Ill.		2	2	...	...	...	...	...
Passaic, N. J.		5	3	...	1	...	1	...
Paterson, N. J.		5	3	...	1	1	...	...
Pentwater, Mich.		3	3	...	...	...	...	...
Peoria, Ill.		10	...	1	...	5	3	1
Peru, Ind.		6	3	1	1	...	1	...
Philadelphia, Pa.	1	648	250	46	81	218	51	2
Pierceton, Ind.		9	6	...	1	2	...	...
Pittsburg, Pa.	12	62	32	3	13	7	6	...
Pittsfield, Mass.		11	8	...	...	1	...	2
Pontiac, Mich.		4	2	...	...	...	2	...
Port Huron, Mich.		9	6	1	...	...	2	...
Portland, Ore.		7	2	1	2	1	...	...
Poughkeepsie, N. Y.		3	6	1	...	...	1	...
Quincy, Ill.		3	1	...	...	2	...	...
Quincy, Mass.		3	...	2	...	...	...	...
Racine, Wis.		14	1	1	2	2	2	...
Ravenna, O.		1	...	...	...	...	...	1
Reading, Pa.		16	9	1	2	...	...	...
Rensselaer, N. Y.		10	5	2	...	...	3	...
Richmond, Ind.		4	1	2	...	...	1	...
Rochester, Minn.		1	1	...	...	...	...	...
Rochester, N. Y.		11	9	...	...	1	...	1
Rockford, Ill.		12	...	2	2	5	3	...
Rock Island, Ill.		4	1	...	...	3	...	...
Rutland, Vt.		7	...	1	1	4	1	...
Saginaw, Mich.		3	1	...	1	...	...	...
Salt Lake City, Utah		29	4	3	12	4	1	5
Sandusky, O.		4	1	1	...	1	1	...
Sandy Hills, N. Y.		5	1	...	...	1	1	2
Schenectady, N. Y.		10	5	1	1	...	3	...
Scranton, Pa.		15	5	1	2	4	...	3
Seattle, Wash.		5	5	...	...	...	...	...
Sheboygan, Wis.		6	2	2	...	...	2	...
Shelby, Ind.		1	1	...	...	...	...	...
Silver Lake, Ind.		2	2	...	...	...	...	...
Sioux Falls, S. D.		6	4	...	...	...	2	...
South Bend, Ind.		10	2	2	1	5	...	...
South Haven, Mich.	1	1	...	1	...	...	...	...
Spokane, Wash.	1	3	2	...	...	...	1	...
Springfield, Ill.	3	36	18	...	...	5	13	...
Springfield, Mass.		20	13	4	3	...	...	...
Springfield, O.		11	2	2	2	3	1	...
St. Joseph, Mich.		3	1	...	1	...	...	...
St. Joseph, Mo.	1	...	...	...	...	...	...	...
St. Louis, Mo.		207	76	...	70	5	7	49
St. Paul, Minn.		13	11	2	...	...	...	...
Stratford, Conn.		20	16	4	6	3	1	...
Superior, Wis.		3	3	...	...	...	...	...
Syracuse, Ind.		4	2	...	1	...	...	...
Syracuse, N. Y.		21	14	2	2	2	1	...
Terre Haute, Ind.		13	4	...	2	1	5	...
Three Rivers, Mich.		2	2	...	...	...	...	...
Tilden, Neb.		1	...	...	1	...	...	...
Topeka, Kas.		7	2	2	...	2	...	...
Trenton, N. J.		26	20	...	1	4	1	...
Troy, N. Y.	1	19	2	1	2	2	4	1
Turner's Falls, Mass.		1	...	...	1	...	...	...
Utica, N. Y.		15	5	2	5	...	...	...
Vadnais, Minn.		5	...	...	5	...	...	...
Valparaiso, Ind.		9	5	...	2	...	2	...
Vincennes, Ind.		22	12	...	1	4	3	2
Vinton, Ia.		1	...	...	...	...	...	1
Wanatah, Ind.		4	4	...	...	...	...	...
Warsaw, Ind.		9	4	1	...	2	1	1
Washington, D. C.		16	15	...	...	1	...	...
Waterford, N. Y.		5	5	...	1	...	...	...
Watertown, Wis.		3	...	...	2	1	...	...
Watervliet, N. Y.		3	1	2	...	1	...	...
Waukegan, Wis.		9	3	...	4	2	...	...
Wausau, Wis.		5	2	1	...	...	2	...
Webster City, Ia.		3	3	...	...	...	...	...
Wheeler, Ind.		3	2	...	...	...	1	...
Wheeling, W. Va.		17	10	...	3	...	4	...
Whitehall, Mich.		1	1	...	...	...	...	...
Wilkesbarre, Pa.		32	15	3	...	3	7	...
Wilmington, Del.		11	9	1	...	1	...	...
Winchester, Va.		1	...	...	...	...	...	1
Winona, Minn.		3	3	...	...	...	...	...
Worcester, Mass.		31	19	3	5	...	4	...
Yonkers, N. Y.		26	11	3	14	...	...	...
York, Pa.		3	...	...	...	3	...	...
Youngstown, O.		3	3	1	1	...	...	...
Zanesville, O.		1	1	...	...	...	...	...
TOTALS	58	3,807	1,724	345	538	774	306	120

RECORDS OF PREVIOUS YEARS.
(Taken up to the same hour of the morning July 6.)

1906	51	2,551	1,512	340	476	207	365	51
1905	33	3,179	1,285	296	448	707	373	30
1904	32	3,049	1,110	340	446	677	383	93
1903	36	3,665	1,378	319	563	768	539	51
1902	31	2,796	851	400	479	565	428	33
1901	25	1,903	750	244	290	356	225	38
1900	59	2,767	997	336	333	585	452	164
1899	32	1,742	859	259	231	251	60	82

BOAT PARTY THOUGHT LOST IN BAY NEAR MARINETTE.

Two Unknown Men and Woman Rent Launch Before Storm and Fail to Reappear.

DROWNINGS OF THE SEASON.....361

Marinette, Wis., July 5.—Two men and a woman, who came on an Iron Mountain excursion yesterday, rented a launch at Lakeside and went out in the bay, have not been seen since, and it is feared they were swamped in a storm. The names of the members of the party are not known.

Tries to Save Son; Both Die.

Rochester, N. Y., July 5.—Lewis Beck, aged 44, and his son Charles, aged 12, were drowned in the canal yesterday. The boy became exhausted and the father went to rescue him, both sinking.

Boat Upsets; Fishers Die.

Muskegon, Mich., July 5.—[Special.]—William Ketcham and Charles Bunnell were drowned in Lefty lake, near Sturgis, Mich., when their boat upset while they were fishing.

Girl Victim of Water.

Terre Haute, Ind., July 5.—[Special.]—Frances Lankford, a 15 year old girl, was drowned while wading in Eel river at Martz, Ind., today.

Body Found in Elkhorn Creek.

Sterling, Ill., July 5.—[Special.]—James Keckler's body was found in Elkhorn creek today. He is supposed to have drowned while celebrating the fourth of July.

MEN WHO WRECKED BANK GET PRISON SENTENCES.

Tellers of Defunct Enterprise National at Allegheny Are Sent to Cells by Federal Judge.

Pittsburg, Pa., July 5.—The tellers of the defunct Enterprise National bank of Allegheny, convicted of making false entries and misapplication of funds, were sentenced to prison today in the federal court, as follows:

Edward P. McMillen, six years and six months.

Charles Menzemer, five years six months.

Thomas J. Harvey and Lemert S. Cook will be sentenced next Tuesday. The sentence of G. L. Ralston will be deferred until the end of his trial for conspiracy.

WINS FRAY; YIELDS UP FORT.

Indianapolis Jeweler Moves Out of Oddfellows' Building—Believed He Received Substantial Consideration.

Indianapolis, Ind., July 5.—[Special.]—Louis Baum, the jeweler who refused to vacate his store in the old Oddfellows' building while it was being wrecked, has moved out and the work of demolition will be rushed. Neither Baum nor the Oddfellows will discuss the matter. It is understood, however, that the jeweler received a substantial consideration for yielding up his lease, which still had two years to run.

Child Falls Two Feet; Is Killed.

Washington, Pa., July 5.—William Cushby, aged 4, son of Joseph Cushby of Hackett, is dead as a result of a fall of two feet. Death was caused by the rupture of a blood vessel.

GIRL SAYS JILTED SUITOR SET BOMB TO KILL BROTHER.

Kate Genetti Gives Clew to Identity of Man Who Caused Explosion in Mine Near Collinsville, Ill.

St. Louis, Mo., July 5.—[Special.]—Kate Genetti, sister of August Genetti, who lost his life with his chum, Louis Colonia, in the explosion at Consolidated mine No. 17, near Collinsville, Ill., last Monday, said today that she was certain the infernal machine by which the two men were killed was prepared by a young man whom she had refused to marry.

In the locked tool and powder chest used by August Genetti and Colonia some time between the preceding Thursday evening and last Monday morning there was placed a double barreled pistol with both barrels loaded. The trigger was fastened by a copper wire, passing through the two eyelets to the lid of the chest in such a manner that it would be pulled and the weapon discharged by raising the lid.

Two holes were punched in the sides of a small powder keg within the chest and the two barrels of the pistol were left pointing toward these in such a manner that their discharge could not fail to explode the powder.

The device did its intended work when Colonia opened the chest Monday morning. Colonia was so badly burned that he died a few hours later at St. Mary's hospital, in East St. Louis. Genetti, who also was taken to the hospital, died yesterday.

Relatives of the dead men say it is not the custom in Italy to invoke the law for punishment for such crimes.

POINT TO BILLIK IN MURDER PLOT

State Brings Out Evidence to Show Death of Vrzals by Poisoning.

DOCTORS ON THE STAND.

Tell of Finding Drug in Bodies in Sufficient Quantities to Kill Many Persons.

The two important points made by the state yesterday in the prosecution of Herman Billik, the fortune teller and hypnotist, for the murder of six members of the Vrzal family were the establishment of the fact that Mary Vrzal died from arsenical poisoning and that Herman Billik had access to arsenic in the laboratory of Dr. Emil Schmidt of Cleveland, O., and often was seen tampering with the bottle of poison.

Since the arrest of Billik last December the prosecution has had considerable trouble in establishing evidence that Billik ever obtained arsenic anywhere. The testimony about the Schmidt laboratory was a severe blow to the defense. It was given by Benjamin Parkinson, who has lived in the Schmidt house and also for several years was a member of Billik's household here.

Poison Found in Bodies.

Dr. Walter S. Haines of Rush Medical college was the first witness at the afternoon session.

"Did you receive the intestines and organs of Mary Vrzal from Coroner's Physician Hunter on Dec. 6 last?" asked Attorney Popham.

"I did, and kept them under lock and key, in a sealed jar, carefully labeled."

"What organs did you analyze?"

"I had the stomach, a third of the liver, and the kidneys. I analyzed the part of the liver and turned the stomach over to Dr. Mark Delfountain."

"State what poison you found in the liver, if any."

"I found one-third of a grain of arsenic in each ounce of liver."

"Would that be sufficient to cause death?"

"There were about seven ounces in the entire liver, which was enough to kill two or three men."

Dr. Delfountain testified that he found seven grains of arsenic in the stomach of Mary Vrzal. He said two grains were sufficient to cause death.

No Arsenic in Embalming Fluid.

The possibility of the poison having entered the bodies through the embalming of them was removed by testimony of the manufacturer of the fluid, H. R. Krum, and of a number of chemists who declared it contained no arsenic.

"I saw Billik in the laboratory of Dr. Schmidt in Cleveland," said Benjamin Parkinson. "There were two bottles of white arsenic there, and I saw Billik handling them."

Parkinson testified that Billik became nervous when it was first said that the Vrzals died of poisoning, even before his name had been connected with the case.

Billik Talked of Suicide.

"Dec. 4, when Billik saw the first newspaper account of the investigation, he asked me for a revolver, saying he would rather shoot himself than be mixed up in the mystery," said the witness.

The defense made a strong point in Judge Barne's ruling that before the deaths of the other members of the family were brought up it would be necessary for the state to prove a conspiracy between Billik and Mrs. Vrzal.

Jerry Vrzal, son of Mrs. Roos Vrzal, the state's star witness, probably will take the stand this morning.

TORNADO DEAD NUMBER 21.

Details of Storm Which Swept Central Wisconsin Show It Made a Path 100 Miles Long.

St. Paul, Minn., July 5.—Twenty-one persons are now known to have been killed in the tornado which swept a path 100 miles long and from a mile to a few rods in width through the counties of central Wisconsin Wednesday night. Details of the damage are still coming in slowly, and it is believed that the death list will be increased when all points are heard from. In addition to those killed a score or more people were injured, some of them so seriously that their recovery is doubtful. The property damage will be more than $100,000.

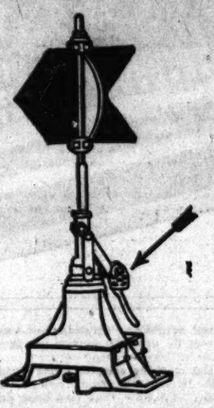

More human lives are in the keeping of one lock when it is placed on a railroad switch than in any other position.

Great railroads like the Pennsylvania and Union Pacific that take every possible precaution to

HAYWOOD'S FATE NEARS JURY VOTE

Defense of the Accused Miner Lacks Only Story of Accused Man and Moyer.

BUSY DRAWING CHARGES.

Attorneys for Both Sides Will Have Instructions Ready When Trial Resumes.

BY O. K. DAVIS.

Boise, Idaho, July 5.—[Special.]—After a session of only one hour this afternoon the Haywood trial was adjourned until Monday because the defense had practically exhausted its supply of witnesses with the exception of Moyer and Haywood, and the depositions from San Francisco regarding the Bradley explosion had not arrived.

The lawyers on both sides agreed to put in the time in preparing their requests to the court for instructions to the jury and to have them ready Monday morning. From this it seems that the judge expects to have his charge ready before the argument begins, and the intimation was that counsel on both sides would be informed of its contents and conduct their argument accordingly.

Confirms Orchard's Story.

Some curious evidence was adduced today. Two witnesses, about whom there has been much interest, were on the stand. These were Marion W. Moor, the member of the executive board of the federation, who, Orchard testified, took a letter to Nome to mail for him, and J. Wolf, Pettibone's former clerk, who had been concerned in the sending of money to Orchard by Pettibone.

Moor calmly admitted all that Orchard had said about him. They met first when Moor was sitting on a bench in the courthouse yard in Denver in the latter part of May, 1905, and had a general talk for about five minutes. About July 25 following they met again, and Moor told Orchard he was going to Alaska the next day. That evening Orchard came to his room at the Belmont hotel and asked him to take a letter to Alaska and mail it there. Moor took it, noticed that it was addressed to Mrs. Orchard, and was not sealed.

Orchard testified that he left the date blank in that letter and that Moor inserted for him the date on which it was mailed.

Borah asked about that and Moor replied: "I don't remember. If he asked me to do it I probably did it."

Tells of Registered Letter.

The examination of Wolf was similarly curious. He testified in answer to Darrow's questions that he had worked for Pettibone for several years and had closed up the business after Pettibone was brought here under arrest on the pending charge. He described the stores on Stout street and Cort place in Denver, and the description agreed with that given by Orchard.

Then he said that the stores were a sort of general headquarters for federation members and that they often left packages or money with Pettibone, to be called for later.

He did not remember seeing Orchard at the Stout street place, but did see him at the Cort place store. Nor did he recall seeing Steve Adams at all. He was not well acquainted with Orchard. Then he told of having seen Pettibone put a masonic charm and a member's union card in an envelope, and of taking it to the postoffice and having it registered.

Darrow asked to whom the registered letter was addressed.

"To John Dempsey, San Francisco," replied Wolf.

"Did it contain any money?"

"I did not see any," said Wolf.

Barnes Contradicts Slayer.

"Owney" Barnes came next, and denied Orchard's story of the making of bombs out of dynamite, gunnysacking, and pitch. He contradicted Orchard at all points, not even admitting much of an acquaintance with the murder machine. They never made a bomb together or talked about making them, and never talked about murder or any other act of violence or crime. In fact, he never talked of such things in his life.

Then came three witnesses who told of the looting of the Union stores in Victor and Anaconda, after the blowing up of the Independence depot, and of being deported from Victor. John Harper, manager of the store at Victor, and his son, Archie, said they were deported by "whitecaps," and Archie implicated Maj. Naylor, then marshal of Victor.

Jurymen File Protest.

At the opening of court today several of the jurors complained of lack of opportunity to take exercise. The complaint was discussed, but there can be no relief unless all the jurymen agree. This some of the panel refuse to do.

MONON TRAFFIC MANAGER DEAD

Charles H. Rockwell, Prominent as a Railroad Official, Succumbs to Heart Failure at His Residence.

Charles H. Rockwell, 55 years old, traffic manager of the Monon railroad for ten years, died of heart failure last evening at his residence, 4953 Lake avenue.

He was born in Terre Haute, Ind., and began his railroad career as a yard clerk for the Big Four road in Indianapolis. He held clerical and official positions with several different railroads.

He was appointed secretary to the president of the Pullman Palace Car company in 1880. From 1891 to 1893 he was general superintendent of the Chicago and Eastern Illinois railway, and later was assistant to the president of the same road. He was auditor of the Western Passenger association before entering the service of the Monon road. He was a member of the Chicago Athletic and Kenwood clubs. A widow and four children survive him.

FEDERAL JUDGE SWAYNE DEAD.

Jurist Who Was Tried by United States Senate Succumbs to Effects of Surgical Operation.

Philadelphia, Pa., July 5.—Judge Charles Swayne of the United States court for the Northern district of Florida died here today, after a surgical operation. He had been visiting relatives here. Judge Swayne's name became familiar to the reading public a year or two ago through an attempt to impeach him in the United States senate for "high crimes and misdemeanors." The specific charges were that he did not reside in his district, that he made excessive charges against the government for expenses, and that he used his position to extort favors from railroad companies. He was acquitted.

OBITUARY.

MAY BROWN CRANE, 20 years old, daughter of the Rev. Frank Crane of Worcester, Mass., formerly of Chicago, died on Wednesday, July 3, in Boston, Mass., after an operation for goitre. She was a student at Wellesley college and formerly attended Hyde Park High school in Chicago. The interment was in Boston.

MRS. MARILLA L. PITTS, mother of Mrs. George B. Harris, wife of the president of the Chicago, Burlington and Quincy road, died yesterday morning at Pasadena, Cal., after a lingering illness. Mr. Harris only this week left his business in Chicago to go west on account of Mrs. Pitts' illness.

DEATHS.

(For other death notices see page 12.)

CAREY—John Carey, age 52 years, beloved husband of Catherine, nee Connor, father of Mamie Carey, brother of Thomas, Mary, Michael, and Mrs. Catherine Roark. Funeral Sunday at 9 a. m. from his late residence, 42d and Western-av., to St. Agnes' church. Carriages to Mount Olivet.

Absconder Captured with $54,000 in Bag.

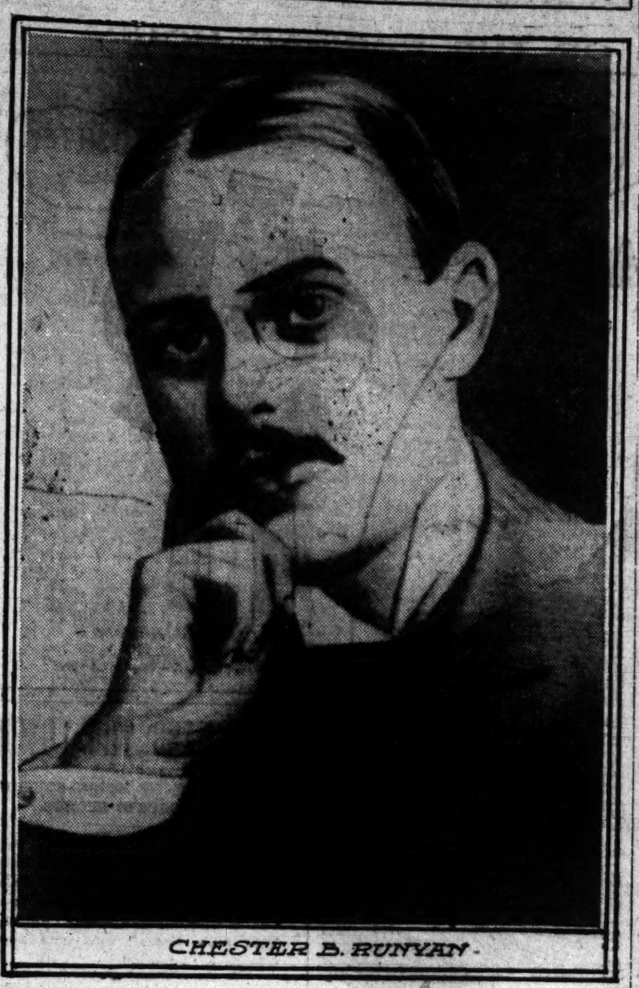

CHESTER B. RUNYAN.

WOMAN BETRAYS THIEF AND $54,000

(Continued from first page.)

$16,000 had been taken before that and dumped vainly into Wall street.

"How much did you give this woman?"

Runyan answered that he had given her about $15,000, but again Mrs. Carter broke in, protesting that she got only $5,000, which she had placed in a vault in the Garfield Safe Deposit company and had withdrawn at his request this morning and returned it to him. She handed over the key which she declared was the key of the vault.

"Woman," reiterated Runyan, "I gave you $5,000 Monday morning and $10,000 this morning."

"Well," went on Inspector Thompson, "how much did you steal, Mr. Runyan?"

Runyan replied he couldn't really say exactly. He then helped Lieut. McNally count the packages of bills, remarking that he was an "old hand at it and might save some time." The total was $54,410. Runyan again sat up, smoking another cigaret, and asked Mrs. Carter to please tell where she had put the rest, but she still professed ignorance.

Gave Her Diamonds and Piano.

She did remember though that Runyan had bought her five diamond rings, the bracelet she was wearing, and a ring she had taken to the jeweler's along with one of his to have both stones put in her own.

"He also gave me some money to buy a piano, but I paid only $40 down on it," Mrs. Carter continued. Then she remembered about a breastpin she also bought with Windsor Trust company money, probably, but somebody on a street car had snatched that away the other day.

"Have you been spending money recklessly," asked Inspector Thompson of Runyan.

"Yes, sir," replied Runyan, weakly.

Wrapped up in a handkerchief in the fugitives pocket was found a vial labeled "poison."

"Ah," mused the inspector, "what were you going to do with that, Mr. Runyan."

"I was going to make way with myself, but I didn't buy it with that notion, inspector. If you'll look in my mouth, you'll find a badly ulcerated tooth. It was to relieve the pain of that."

Runyan denied he had tried to shoot at the man who had arrested him. He was just about to move his pistol when the officers came in.

Faces Trust Officials.

When the inspector got through with Runyan he had a session with the officers of the trust company—President John A. Young, Director George W. Young, Treasurer Ford, and Secretary Nerra. By that time Runyan had lost the air of forced jauntiness which had carried him through the police inquisition. He paced the floor wearily. As he talked with his former bank associates he frequently had to moisten his lips with water.

He told John A. Young that along the first of June his lungs had been bad. He had plunged a bit in the street to see if he couldn't raise money for a long health trip. He lost. He got to wondering what would happen when the bank got to going over the accounts on July 1. It looked as if he was in for it anyway, so he just decided to get in deep while he was at it.

The woman's part, Runyan said, was to have been keeping him under cover for a few months right in New York. Then he would have tried to get away.

"I know I've got it coming to me," Runyan went on.

Woman Is Unconcerned.

While Runyan was talking with Mr. Young Mrs. Carter sat with one foot on a chair, chatting quite blithesomely.

"Who's this with you in the locket?" asked somebody, snapping open a gold bauble that hung from the woman's throat, indicating the picture of an old man whose head was close to that of the rejuvenated Mrs. Carter.

"That? Why, that's the old gazabo who pays my bills," she said. "Ask me no more—but say I knew—I just knew I'd get into some trouble along of this George. Did I give him up to get the reward? No. I was desperately afraid he would kill me with that gun, that's all."

Both Runyan and Mrs. Carter were held for grand larceny.

Mrs. Runyan, the prisoner's wife, was ill in bed all day today at her home, 820 West One Hundred and Eleventh street. She didn't know about the arrest until George W. Young called several hours after her husband had been locked up. The reward for Runyan's capture is $2,500, plus 10 per cent of the money recovered. To date, then, the reward amounts to a trifle over $7,941. Whether Mrs. Carter will get any of it remains to be seen.

Picnic for Hungarian Charities.

The eleventh annual picnic of the Hungarian Charity society of Chicago and the Sarah Lodge auxiliary will take place next Sunday at Palos Park. It is expected that 5,000 people will attend.

TOO LATE TO CLASSIFY.

JOB PRINTERS — ONE COMPETENT FOREman and two first class compositors; none but best need apply; good salary; union shop; steady situation if able to make good; largest establishment in Portland, Oregon. Address MANAGER, Room D 50, Majestic Hotel, with telephone address, so interview can be arranged.

RESTAURANT FOR SALE — CAPACITY 40; $400 for quick sale; investigate. 455 Evanston-av.

WOMAN AT HOME AS A SEAMSTRESS.

(Continued from first page.)

period was high also in Chicago and St. Louis, where the native whites of foreign parentage were most numerous. In Philadelphia and Baltimore, on the other hand, in which a larger proportion of the sewing women were natives, the percentages formed by the young women were the lowest.

Few Seamstresses Married.

For some reason the proportion of the sewing women who are married is remarkably small. Out of a total of 139,149 who were classed as seamstresses by the last census it was figured out that only 15,967 were married at the time of the census, although 24,133 were widows and 2,276 were divorced. On this basis it is found that the distribution of the sewing women in regard to their marriage corresponds closely to the total number of female breadwinnners.

During the ten years from 1890 to 1900 the number of sewing women enumerated by the census shows an equal increase. In point of fact, however, most of the decrease can be accounted for by the number of women who went into other occupations in which they did sewing, but were graded as engaged in separate work.

Increase in Age Ratio.

It has been shown that in all classes of the population, except of the foreign born white women, the women employed as seamstresses in 1900 were older than those engaged in that occupation in 1890; in fact, in all classes except the foreign born white the number of seamstresses between 15 and 24 was actually smaller in 1900 than in 1890. Among the native whites of native parentage the decrease was common, but among all the other classes the general tendency was toward an increase in the period of work for the older ages.

It has been shown that the sewing woman to a large extent is the sole breadwinner of the family in which she lives. On a tabulation made out for twenty-six selected cities in 1900, it was shown that 39,783 sewing women, or 70 per cent, were living in families which contained other breadwinners. Among the single women comparatively high percentages were among those having two other breadwinners in the family, and especially among the native whites of foreign parentage.

This class probably consists mostly of young women living in large families. The largest proportion of the widows and divorced sewing women were living in families in which there were no other breadwinners, and thus, presumably, were supporting themselves and perhaps had other persons dependent upon them.

NEWS PURELY PERSONAL.

HARRY A. GARFIELD, son of the late President Garfield and occupying the chair of politics at Princeton, was chosen president of Williams college. He will succeed Henry Hopkins in June, 1908.

WILLIAM S. DIGGINS and wife, near Harvard, Ill., celebrated the golden anniversary of their marriage by entertaining seventy-five guests at their farm.

SECRETARY TAFT left Manchester-by-the-sea, Mass., for Murray bay, Canada, to join the members of his family who are passing the summer there.

REAR ADMIRAL BROWNSON will be placed on the retired list of the navy Monday next on account of having reached the statutory age of 62 years.

50 Years of Safe Banking

The funds of this bank are invested with the greatest caution and with a knowledge guided by half a century of banking experience. Commercial, Foreign, Savings, Trust, Bond and Farm Loan Departments.—Safe Deposit Vaults. The officers in charge of the various departments will be pleased to give their personal attention to the business of depositors.

Established 1857

The Merchants' Loan and Trust Company

Oldest Bank in Chicago

135 Adams Street

WOMAN ACCUSED OF BIG SWINDLES.

Mrs. Josephine Leslie Arrested in London on Complaint of Former Friend.

LOSS OF $42,500 ALLEGED.

Defendant Said to Have Represented She Was "In" on J. P. Morgan's Deals.

LONDON, July 5.—A strange story of alleged fraud involving large sums was related in the West London police court this afternoon. Mrs. Josephine Leslie, whose friends were said to be "worth millions," was arrested yesterday at Newmarket, where she had been staying at the best hotel.

Mrs. Leslie was taken into custody while out driving in a motor car, charged with defrauding members of well known families by false pretenses, and was arraigned this afternoon.

Miss Annie Blount, the plaintiff in the case against Mrs. Leslie, is a member of an influential Dublin family. Her counsel said Miss Blount met Mrs. Leslie at a friend's house. Mrs. Leslie, Miss Blount added, represented that she was a friend of J. Pierpont Morgan, and produced a letter purporting to have been written by Mr. Morgan advising her to invest in one of his syndicates and promising fabulous profits.

Given $42,500 to Invest.

Miss Blount later was a guest of Mrs. Leslie at a leading London hotel, and ultimately intrusted the latter with $42,500 to invest in the alleged Morgan syndicate. Mrs. Leslie in return gave Miss Blount post-dated checks for $125,000 and $100,000, which were supposed to represent the profits which would accrue to Miss Blount. When the first check was presented it was returned marked "account closed." Counsel added that other similar charges were pending against the defendant.

The detective inspector in charge of the case says the prisoner's friends possessed "millions of money." She was remanded.

Unknown to Morgan Firm.

New York, July 5.—Members of the firm of J. P. Morgan & Co. were unable to identify Josephine Leslie when her use of the firm's name was reported to them today. A representative of the firm, after investigation, said she was unknown to the firm, and that her story bore its own refutation on its face, as Mr. Morgan was not in the habit of taking the public into his syndicate operations.

MOROCCAN REBEL CHIEF SLAIN.

Indecisive Engagement with Imperial Troops Reported—More Fighting Expected—No News of Caid MacLean.

MADRID, July 5.—A dispatch from Melilla, the Spanish seaport on the north coast of Morocco, says that a heavy but indecisive engagement between Moroccan rebels and imperial troops took place yesterday. More fighting is expected.

Among the killed was the rebel chief, Schaldy.

The Spanish troops at Melilla have been reinforced so as to meet any emergency.

Caid MacLean Humbled by Raisuli.

TANGIER, July 5.—The British legation here has no news of Caid MacLean, commander of the sultan's bodyguard, and in making representations direct to the authorities at Fez. When MacLean was captured Raisuli ordered him to dismount from his horse and mount a mule in order to show his inferior station, and also directed him to remove his turban, declaring that such a headdress was reserved for Mussulmans.

QUEER IDEAS OF AMERICANS.

Paris Paper Says Fourth of July Banquet There Was Without Incident.

[BY CABLE TO THE CHICAGO TRIBUNE.]

PARIS, July 5.—Stories of President Roosevelt's gun carrying, which largely are circulated here, produced curious results in the way of reviving former ideas of American habits. One newspaper closes its account of the fourth of July banquet with the information that this beautiful fête was finished without incident.

BRITISH DIPLOMAT IS HURT.

Sir Arthur James Herbert, Who Married Providence, R. I., Girl, Injured in Accident Near Christiania.

CHRISTIANIA, July 5.—The British minister, Sir Arthur James Herbert, was injured today in a carriage accident at Fielefjeld, between here and Bergen. His wife, who was Miss Helen L. Gammel of Providence, R. I., was with him. The minister had several ribs broken, and it is feared he suffered internal injury. His wife was not hurt.

Will Compile Catholic Statistics.

St. Louis, Mo., July 5.—It was learned tonight that the Most Rev. John J. Glennon, archbishop of St. Louis, has just been appointed by the United States census bureau as special agent to compile complete statistics of the Catholic population of the country, estimated at 15,000,000.

A Diamond on Credit.

We will take your credit at par for a Diamond or Watch. Any honest person can readily meet our weekly or monthly terms. Loftis Bros. & Co., 2d floor, Stewart Bldg., 92 to 98 State street.

Gutt

Announcing the Opening On July 6th of the THIRD CHICAGO STORE in the AUDITORIUM ANNEX

Directly opposite the famous Pompeian Room, on the Main floor, this new store, the tenth of the branches, has one of the most advantageous locations in Chicago.

Chocolates Bonbons Fancy Candies

received daily. Their purity, wholesomeness and freshness guaranteed by the manufacturers.

An Invitation

is extended to Chicagoans to visit this new store on the opening day. It will be found the handsomest establishment of its kind in the entire West.

Gutt Auditorium Annex

38 East Madison Street 43d St. and Grand Boulevard

New York Baltimore Richmond Philadelphia Washington

(Candies packed for shipment to all parts of the world.)

BIG U. S. FLEET TO IMPRESS JAPS

(Continued from first page.)

Arenas, Patagonia, Callao, Peru, and Acapulco, Mexico. The fleet will be accompanied by colliers, but all those available only carry 27,000 tons of coal, and it is estimated that this would be exhausted in one coaling operation.

Naval experts estimate that more than 100,000 tons of coal will be used by the fleet in making the voyage, which will require nearly three months. It will be necessary, also, to put the naval stations on the Pacific coast in condition to make repairs to the ships, and action to this end has been taken.

The navy department has placed contracts for 50,000 tons of coal to be delivered in South American ports, and the president has waived the requirement that the coal be transported only in American bottoms in order to get enough colliers to convey the fuel to the Pacific coast.

Japan Is Skeptical.

TOKIO, July 5.—The report from Washington, attributing the proposed sending of sixteen battleships to the Pacific coast to Admiral Dewey's private plan, is generally disbelieved here by those whose knowledge and experience entitle their opinion to some attention. The United States is not known to possess naval bases in the Pacific adequate for such purpose, and the impression prevails that the sending of so large a squadron where sufficient rendezvous does not exist would simply mean that the vessels would be an easy prey to torpedo boats and destroyers. Should sixteen battleships be so employed as to disprove this impression, a record breaking naval feat will have to be accomplished.

Right Move, Says London Post.

[BY CABLE TO THE CHICAGO TRIBUNE.]

LONDON, July 6, 3 a. m.—The transference of the American battleship fleet to the Pacific, which is attracting considerable attention here, leads the Morning Post to remark editorially that the move is both natural and intelligible. The only wonder is that it was not taken a year ago. That the whole fleet will be sent seems to indicate a great deal that is strategical foresight on the part of the navy department. If the fleet had been divided between the Atlantic and Pacific the American navy would for a long time have been reduced to impotence in both oceans.

The Post predicts that when the fleet reaches the Pacific the inhabitants of the eastern part of the United States will begin to realize it is far off and will become anxious to see the Panama canal completed. The west also will lament the distance of the sea voyage separating it from the east and be eager to shorten it by opening the isthmus. The Post says:

"The voyage of the fleet may therefore be the determining incident in an important feature of American national policy. Both the eastern and western populations will wish to have battleships on their own coast. Each will admit the other has a claim upon the ships.

Means a Bigger Navy.

"Accordingly, east and west alike will be willing to vote money for the construction of another eighteen battleships, as well as for the isthmian canal. Thus the decision to move the battleships is a clever move in American domestic politics, even though it may have no international significance whatever."

Admitting the prospect of difficulties with Japan possibly may have indirectly influenced the decision of the United States, the Post sees no indications that either America or Japan is seeking a violent solution of the question of admitting or excluding the orientals from the United States. It says:

"That probably will be the most momentous question to be answered in this country by the statesmen of the east and west. The whole world is alive to its bearings on the future. If it is to become a matter of a quarrel it will be a quarrel in which practically all the world will be engaged. The question cannot be lightly passed over here, for it will have to be answered by the British empire. It is a deep question, arising from a harder dilemma than the people of England easily realize."

Butchers Sheep and Is Fined.

Felix Savoni, an Italian, 206 West Van Buren street, was fined $25 and costs by Municipal Judge Sadler yesterday for slaughtering within the limits of the city without a license. Savoni butchered a sheep, intending to serve the mutton on his own table. The sheep skin was introduced as evidence in court.

BRITAIN OPPOSES AMERICA'S PLAN

Proposal to Protect Property at Sea Discussed by The Hague Committee.

GERMANY MAY FAVOR IT.

Austria, the Netherlands, Norway, and Greece Espouse Doctrine Urged.

THE HAGUE, July 5.—The entire afternoon sitting of the committee on the Geneva convention was given over to a discussion of the American proposition, presented by Joseph H. Choate on June 24, regarding the inviolability of private property on the high seas.

The proposal is as follows:

The private property of all citizens of signatory powers, with the exception of contraband of war, shall be exempt on the high seas or elsewhere from capture or seizure by the armed vessels or military forces of said powers. Nothing in this rule implies in any way the inviolability of vessels which will attempt to enter a port blockaded by the naval forces of said powers, nor of the cargo of said vessels.

The debate showed that Austria, the Netherlands, Norway, and Greece favored it and that Brazil, Portugal, Italy, France, Germany, and Russia were conditionally favorable and that Great Britain and the Spanish-American republics were opposed to the proposition.

Britain's Objection Explained.

Sir Ernest M. Sartow, in making the declaration on behalf of Great Britain, said he realized the serious character of the arguments in favor of the inviolability of private property on the high seas, but the discussion showed the evident and logical tendency toward the abolition of the commercial blockade.

Sir Ernest demonstrated to what an extent the limitation of blockade would complicate matters and create new causes of dispute, as a result of which the discussions between belligerents would give rise to fresh irritation, which might tend to prolong war instead of shortening it.

"The inviolability of property and the limitation of blockades are inseparable questions," the English representative said, "and Great Britain for the moment does not find the movement toward the ideal aim—namely: the abolition of war—sufficiently accentuated to be able to associate herself with the American doctrine.

"What Great Britain thinks necessary to establish is respect for the interests of neutrals, and that is why she proposed the abolition of contraband."

Germany Favors Proposal.

Baron Marschall von Bieberstein of Germany said Germany never had been in favor of the capture of private property at sea, and consequently Mr. Choate's idea would certainly find a sympathetic echo throughout Germany. But regarding the categorical question of abolishing the right of capture, this seemed to him to be closely allied with two other questions—namely: that of contraband and the violation of a blockade, two questions which would have at once to be defined, as otherwise any proclamation of the immunity of private property would be in vain and the actual system of today would remain in force.

Germany would be ready to collaborate in the protection of private property at sea, but on condition that the question how to make this protection efficacious be first elucidated.

NOTES FROM FOREIGN LANDS.

BERLIN—The local police succeeded in recovering jewels worth $60,000 which an actor named Lucette stole from a dealer at Nuremberg several days ago.

JARROW, England—Peter Curran, a socialist and trades union official, was elected to represent Jarrow in the house of commons, in succession to the late Sir Charles Palmer, the shipbuilder.

LONDON.—The final court reception of the season was held at Buckingham palace. The king and the queen, the prince and princess of Wales, and the duke of Connaught received.

Open Until 9 O'Clock Tonight.

Diamonds and Watches on easy monthly or weekly terms. Delivered on first payment. Come and inspect our magnificent stock. Loftis Bros. & Co., 2d floor, Stewart Bldg., 92 to 98 State street.

CHANGE OF NAME

Notice is hereby given that pursuant to resolution of its stockholders, passed June 8, A. D. 1907, and certificate thereof duly signed and verified, and filed in the office of the Secretary of State of Illinois, and in the office of the Recorder of Deeds of Cook County, Illinois, on June 29th, A. D. 1907, the name of **Braun & Fitts**, an Illinois corporation, whose principal office is in the City of Chicago, County of Cook, and State of Illinois, has been changed to

John F. Jelke Company

from and after the date last above mentioned.

FRANCIS M. LOWRY, Secretary. JOHN F. JELKE, President.

Be Sure You Get the Genuine

When you ask for Pond's Extract Soap, make sure you get it.

Like all other articles that have proved of unusual merit, and have met with success, it is "flattered" by a swarm of imitations.

So called "witch-hazel" soaps may be offered to you with the assurance that they are quite as good as Pond's Extract Soap. These soaps are usually artificially colored green, are frequently adulterated, and often positively injurious.

Pond's Extract Soap

is absolutely pure and wholesome. It is creamy white. The name is upon both cake and container.

Pond's Extract has been famed for years for its purity and strength and for its wonderful toning and soothing qualities.

Pond's Extract Soap combines the cleansing properties of a toilet soap of superlative merit, with the soothing, stimulating influence of the genuine Pond's Extract.

It is Nature's true aid to beauty and wholesomeness of skin.

Order from your druggist.

Armour & Company

Makers of Fine Toilet Soaps

Sole Licensees from Pond's Extract Co.

ITCHING TORTURE OF LITTLE BABY

Head and Face Covered With Awful Itching Sores and Scabs—Would Scratch Until Blood Came—Mother in Despair for Treatment Did No Good—Dread Disease

YIELDED TO CUTICURA ALMOST IMMEDIATELY

"I was in despair about my baby. When he was about two months old his face and head were full of scabs and very itching sores with terrible running matter. I had to tie his little hands in bags for he used to make his face and head bleed. I had two or three doctors but they did not do any good. I was told to try Cuticura Soap and Cuticura Ointment and I can say that they stopped the running matter immediately and soon after I had washed him twice he looked almost well, but I used about three cakes of Cuticura Soap and four or five boxes of Cuticura Ointment, continuing the treatment for two or three months. I also used Cuticura Remedies for my other children and took Cuticura Resolvent myself to purify my milk for my baby whom I nursed while he suffered with that terrible itching and sores he had. Now I always have Cuticura Soap and Ointment in the house handy. I shall be glad if you want to publish this letter so that other sufferers will come to know what good the Cuticura Remedies can do. Mrs. Frances Rizzo, 1205 Dickinson St., Philadelphia, Penn., Nov. 8 and 18, 1906."

SKINS ON FIRE

With Torturing, Disfiguring Eczemas, Rashes,

And other itching, burning, bleeding, scaly, and crusted skin and scalp humors are instantly relieved, and speedily cured in the majority of cases by warm baths with Cuticura Soap, to cleanse the skin, gentle anointings with Cuticura Ointment, purest and sweetest of emollients, to soothe and heal the skin, and mild doses of Cuticura Pills to purify the blood.

A single set consisting of Cuticura Soap (25c.), Cuticura Ointment (50c.), Cuticura Resolvent (50c.), (or in the form of Chocolate Coated Pills 25c. per vial of 60) is often sufficient to cure. Sold throughout the world. Potter Drug & Chem. Corp., Sole Props., Boston, Mass.

Mailed Free, Cuticura Book on Skin Diseases.

PARKER'S HAIR BALSAM

Cleanses and beautifies the hair. Promotes a luxuriant growth. Never Fails to Restore Gray Hair to its Youthful Color. Cures scalp diseases & hair falling. 60c. and $1.00 at Druggists.

White Sox Camp at Home; Armed to Meet Eastern Clubs. Yachts Sail to Milwaukee.

SOX GIRD LOINS FOR HEAVY TASK.

Champions Get Ready to Repel Invasion of Eastern Teams.

SIXTEEN GAMES AT HOME.

Lose Half a Lap by Yesterday's Victory of Naps Over the Highlanders.

Standing of the Clubs.

AMERICAN LEAGUE	W.	L.	Pct.	NATIONAL LEAGUE	W.	L.	Pct.
CHICAGO	43	28	.606	CHICAGO	48	18	.769
Cleveland	43	26	.623	New York	39	22	.639
Detroit	36	28	.563	Pittsburg	40	26	.606
Philadelphia	37	30	.552	Philadelphia	37	33	.529
New York	31	32	.484	Cincinnati	29	37	.439
St. Louis	28	41	.406	Boston	27	37	.422
Boston	25	41	.379	Brooklyn	25	40	.417
Washington	20	41	.328	St. Louis	16	56	.222

Yesterday's Results.

AMERICAN LEAGUE.

Cleveland, 2; New York, 1.
Detroit, 6; Philadelphia, 5.
No other games scheduled.

NATIONAL LEAGUE.

New York, 3; Brooklyn, 1.
Pittsburg, 2; St. Louis, 1.
No games scheduled.

Games Today.

AMERICAN LEAGUE.	NATIONAL LEAGUE.
Philadelphia at Chicago.	Chicago at Brooklyn.
Washington at St. Louis.	Pittsburg at Philadelphia
Boston at Detroit.	St. Louis at New York.
New York at Cleveland.	Cincinnati at Boston.

BY SY.

Chicago's world's champions returned yesterday from Cleveland, where they rallied desperately on Thursday and established themselves in the lead once more when hard pressed. They spent the day resting up from their holiday labors, preparatory to beginning the repulsion of the eastern invaders today, Philadelphia being the first enemy to repel.

The Sox will be at home for the greater part of the month, and will have a busy time until July 23, when they leave home again. There is only one open date, and that probably will be filled. Sixteen games are scheduled, four with each of the eastern teams. In addition the Sox have two postponed games to work off with New York and two with Washington, making twenty games to be played during this home series.

With Frank Owen rounding into condition after his sickness the Sox are in better shape for the extra work than they have been of late with only White, Walsh, and Smith to depend upon on the slab. Altrock, too, is expected to catch his stride again during this month. The Sox get their hardest foes at the start, for the Athletics, who will play the first of four games here today, are the strongest of the eastern quartet to date, and Connie Mack's team has been playing much faster baseball since Jimmy Collins joined it.

While idle yesterday the Sox lost half a lap on Cleveland, which trimmed the New York Highlanders in a close contest, and the Naps will have Griffith's men for opponents while the Sox are fighting with the Athletics, consequently there is need for Jones' men to keep on hustling.

Their work in getting an even break from Cleveland after losing the first two games, and when everything looked brightest for Cleveland, won the Sox many new admirers. It was a considerable task to tackle the Naps on their own grounds and with thousands of rooters to help, but the Sox were equal to it, although seriously handicapped by the absence of George Davis from the infield during the entire series, which admittedly was one of the most crucial of the year.

NAPS BACK IN THEIR STRIDE.

Cleveland Defeats New York Highlanders on Fluke Home Run by Lajoie, Score Being Two to One.

Cleveland, O., July 5.—Cleveland defeated New York, 2 to 1, Lajoie winning the game with a fluke home run, the ball striking the wire netting in center field with such force that Hoffman could not pull it out. The fielding of Birmingham and the throwing of Thomas were features. A wild pitch gave New York its only run. Score:

Cleveland.	R	H	P	A	E	New York.	R	H	P	A	E
Flick, rf	0	0	1	0	0	Keeler, rf	0	1	2	0	0
Bradley, 3b	0	3	1	2	0	Conroy, lf	0	0	1	0	0
Turner, ss	0	1	2	4	0	Chase, 1b	0	1	1	4	0
Lajoie, 2b	1	2	2	2	0	Elberfeld, ss	0	1	2	7	0
Clymer, lf	0	0	1	1	0	Williams, 2b	0	0	2	0	0
Hinchm'n, lf	0	0	1	1	0	Moriarity, 3b	0	0	3	2	0
Em'gh'm, cf	0	0	3	0	0	Thomas, c	0	0	3	0	0
Bemis, c	0	0	1	1	0	Hoffman, cf	0	0	3	0	0
Hess, p	0	0	0	3	0	Hogg, p	0	0	0	0	0
Totals	2	10	27	12	0	Totals	1	5	24	8	0

Cleveland ..... 0 1 0 0 0 0 0 1 *—2
New York ..... 0 0 0 0 0 0 1 0 0—1

Two base hits—Lajoie, Bradley. Home run—Lajoie. Sacrifice hits—Stovall, Turner, Bradley. Williams, Hoffman. Stolen base—Hinchman. Double plays—Hess-Turner-Stovall; Lajoie-Bradley. Bases on balls—Off Hess, 2; off Hogg, 4. Hit by pitched ball—By Hess, 1. Struck out—By Hess, 3; by Hogg, 3. Wild pitch—Hess. Time—2:00. Umpires—Evans and O'Loughlin.

Detroit, 6; Philadelphia, 5.

Detroit, Mich., July 5.—Dygert was retired when he began to weaken after his team had tied the score, but Waddell proved an easy target for the home hitters. Donovan was not hit much until he had his game well in hand. The batting of Rossman featured. Score:

Detroit.	R	H	P	A	E	Phil'phia.	R	H	P	A	E
Jones, lf	2	3	0	1	0	Nicholls, 2b	0	2	2	7	0
Coughlin, 3b	1	0	2	1	1	Cross, ss	0	0	3	0	1
Ford, cf	0	2	2	0	0	Seybold, rf	0	0	1	0	1
Cobb, rf	2	3	3	1	0	Davis, 1b	1	2	10	0	0
Rossman, 1b	2	4	11	0	0	Collins, 3b	0	1	0	1	0
Schaefer, 2b	0	1	1	0	0	Oldring, cf	0	0	2	0	0
Schmidt, c	1	2	6	2	2	Schreck, c	1	0	2	2	0
O'Leary, ss	0	3	3	1	1	Lord, lf	1	1	3	0	0
Donovan, p	0	0	0	3	0	Dygert, p	0	0	0	2	0
						Waddell, p	0	0	0	0	0
						*Murphy	0	1	1	0	0
						†Bender	0	1	1	0	0
Totals	6	18	27	14	4	Totals	5	11	24	12	2

*Batted for Waddell in ninth. †Batted for Cross in ninth.

Detroit ..... 1 1 0 0 0 1 4 2 *—9
Philadelphia ..... 0 0 0 1 1 0 0 3—5

Two base hits—O'Leary, Nicholls, Davis, Collins. Three base hits—Jones, Crawford, Cobb, Seybold. Hits—Off Dygert, 11 in 5 1-3 innings. Sacrifice hits—Schaefer, Collins. Stolen bases—Cobb [2], Rossman, Schmidt, Nicholls [2], Oldring. Bases on balls—Off Donovan, 3. Hit by pitcher—By Waddell, 1. Struck out—By Donovan, 3. Time—2:00. Umpires—Hurst and Stafford.

GIANTS TRIM BROOKLYN, 3 TO 1.

National League Teams Play Postponed Game, McGraw's Men Winning.

New York, July 5.—The New York and Brooklyn teams played a postponed game at the Polo grounds today and the locals won 3 to 1. The batting feature was Jordan's home run hit into the left field bleachers in the fifth inning, which prevented the visitors being shut out. Score:

Brooklyn.	R	H	P	A	E	New York.	R	H	P	A	E
Alberts, 2b	0	1	3	4	0	Shannon, lf	0	0	2	0	0
Casey, 3b	0	0	2	1	0	Browne, rf	0	0	0	0	0
Lumley, rf	0	1	2	0	0	Devlin, 3b	0	0	1	1	0
Batch, lf	0	0	1	2	0	Seymour, cf	0	1	0	0	0
Jordan, 1b	1	1	8	0	0	Hannifin, 1b	0	1	8	0	0
Maloney, cf	0	1	2	0	0	Dahlen, ss	1	1	2	2	0
Lewis, ss	0	1	2	3	0	Shay, 2b	1	2	3	2	0
Kergen, c	0	0	3	3	0	Bower'n, c	0	2	8	2	0
Scanlon, p	0	0	0	3	0	Ames, p	0	0	1	1	0
Totals	1	5	24	16	0	Totals	3	7	27	9	0

Brooklyn ..... 0 0 0 0 0 0 0 0 1—1
New York ..... 0 2 0 0 0 0 1 0 *—3

Two base hit—Maloney. Home run—Jordan. Sacrifice hits—Ames, Browne. Stolen base—Shannon. Bases on balls—Off Scanlon, 5; off Ames, 1. Struck out—By Scanlon, 1; by Ames, 1. Time—1:45. Umpires—Klem and Rigler.

Pittsburg, 2; St. Louis, 1.

Pittsburg, Pa., July 5.—In a pitchers' battle today Pittsburg defeated St. Louis by a run. Wagner knocked in the winning run in the eighth inning. Leach saved the game for Pittsburg in the ninth by making a remarkable catch in center field. Score:

Pittsburg.	R	H	P	A	E	St. Louis.	R	H	P	A	E
And'r'n, rf	1	0	2	0	0	Byrne, 3b	0	1	1	2	0
Leach, cf	0	0	3	0	0	Bennett, 2b	0	1	2	0	0
Clarke, lf	0	1	1	0	0	K'n'tchy, 1b	0	1	11	1	0
Wagner, ss	0	1	3	1	0	Holly, ss	0	1	1	4	2
Ab'th'ie, 2b	1	0	2	5	0	Burnett, cf	0	0	1	0	0
Nealon, 1b	0	1	11	0	0	Murray, lf	0	0	4	0	0
Storke, 3b	0	0	1	3	0	Roet'ger, rf	0	0	2	0	0
Phelps, c	0	1	4	2	0	Marshall, c	0	0	2	2	0
Leifield, p	0	0	0	2	0	McGlynn, p	0	0	0	2	0
Totals	2	5	27	13	0	Totals	1	5	24	12	2

Pittsburg ..... 0 0 0 0 0 0 1 1 *—2
St. Louis ..... 0 0 0 0 0 0 0 1 0—1

Two base hits—Wagner, Bennett. Sacrifice hits—Leach, Burnett. Bases on balls—Off Leifield, 2; off McGlynn, 2. Struck out—By Leifield, 3; by McGlynn, 1. Time—1:55. Umpire—Carpenter.

SOME ILLUSTRATED SPORTING THEMES OF THE PASSING HOUR.

STAGG IS TO PITCH IN GAME FOR MAROONS AGAINST Y. M. C. A.

Former Yale Player Will Make His Appearance on Diamond for First Time in Four Years.

Amos Alonzo Stagg, who used to be the Yale hero of the diamond in the 80s, will resurrect his good pitching arm, for whose services he was offered a $5,000 a year by the New York Nationals on leaving college, and get back into action in the national sport at Marshall field this afternoon. He will pitch for the University of Chicago summer nine against the Central Y. M. C. A. team.

Stagg won four championships for Yale when he was at New Haven, and almost as many in the subsequent years, when he pitched for the Yale alumni team against the Harvard alumni team in their annual firecracker games at Marshall field. But it has been four years since the Maroon director has tried to toss a ball, and he may have to borrow a uniform, for his Yale togs are more or less motheaten and small.

Yesterday the Midway athletic tutor called his cohorts together and practiced with them. After two hours' work in the sun he said he was ready to go in and dish up his most famous ball, which the critics now call the Rockefeller ball, but which, he says was used from time immemorial.

Among Stagg's team mates will be ex-Capt. Jesse Harper, Smart of the '03 and '04 team, Bezdek of the '03, '04, '05, and '06 nines, Nathan and Schommer of the team last spring, Taylor, Page, Sunderland, and Latham of the freshman team, and Hopkins, a former Maroon reserve. The game will start at 3 o'clock p. m.

FIELD DAY FOR THE SEMI-PROS.

Events to Be Decided at Logan Square Park on July 21—Freak Game Is Scheduled.

Local semi-professional baseball players are to hold a field day like "Garry Herrmann field day," which is to be pulled off at Cincinnati Sept. 10. The event is to be held at Logan Square park, Sunday morning, July 21. As now arranged, the events will include running to first base, circling the bases, fungo hitting, 100 yard dashes, throwing the ball, and a freak game along the lines suggested by "Kid" Eldberfeld of the New York Highlanders.

Elberfeld for years has argued for a game in which the first batsman up when nobody is on base be given his option to run to either third or first base. Callahan will put his own team against an all star college nine, composed of such players as Jake Stahl, Art Meier, Otto Dicks, Walter Eckersall, Frank McNichols, Bert Keeley, Art Zangerle, Tony Stephan, Percy Skillin, Jack McKee, and others.

The officials chosen are Toby Lyons, an old ball player and umpire; George McGurn, and Jimmy Callahan. The entry list will open on Monday, all local players, both amateur and semi-professional, being eligible. No charge will be made to enter, and cash prizes will be awarded in every event.

Amateur Games for Today.

The following amateur baseball leagues have games scheduled for this afternoon: Bankers [at Washington park]. Suburban, Commercial, Merchants', Masonic, Iron and Steel, Manufacturers', Stationers', Bible Lutheran, Episcopal, Knights of Columbus, and Hardware.

Semi-Pro Games This Afternoon.

Lawndale at Artesian park.
West Ends at Logan Square park.
River Forest at Gunther park.
Leland Giants at Normal park.
Aurora Riverviews at Riverview park.

Miscellaneous Games.

Boston Americans, 8; Amsterdam-Johnstown-Gloversville, 3.
Nebraska Indians, 10; Xenia, 3.
Marshall, 3; Paris, 1.
Richmond, 8; Decatur, 5. [Fourteen innings].

MINOR LEAGUE STANDING.

AMERICAN ASS'N.	W.	L.	Pct.	THREE EYE LEAGUE.	W.	L.	Pct.
Columbus	42	28	.600	Springfield	36	20	.643
Toledo	43	29	.597	Rock Island	37	22	.627
Minneapolis	42	30	.583	Decatur	33	21	.611
Kansas City	34	37	.479	Peoria	32	24	.571
Louisville	34	37	.479	Cedar Rap.	30	26	.517
Milwaukee	33	41	.446	Clinton	26	27	.441
St. Paul	30	42	.417	Bloomington	24	31	.436
Indianapolis	32	46	.410	Dubuque	8	49	.140

CENTRAL LEAGUE.	W.	L.	Pct.	WESTERN LEAGUE.	W.	L.	Pct.
Springfield	37	24	.607	Des Moines	39	25	.609
Wheeling	35	26	.574	Omaha	40	32	.556
Evansville	34	30	.531	Lincoln	37	32	.536
Dayton	32	31	.508	Denver	32	30	.516
Canton	27	28	.491	Sioux City	27	40	.403
Terre Haute	31	34	.477	Pueblo	26	42	.382
South Bend	26	34	.419				
Grand Rap.	24	37	.393				

Yesterday's Results.

AMERICAN ASSOCIATION.

Louisville, 4; Toledo, 1.
Indianapolis, 9; Columbus, 0.
Minneapolis, 2; Milwaukee, 1.
Kansas City, 6; St. Paul, 4.

THREE EYES LEAGUE.

Cedar Rapids, 5; Dubuque, 1.
Rock Island, 5; Clinton, 0.
Springfield, 8; Peoria, 4.
Bloomington, 12; Decatur, 11. [Twelve innings.]

CENTRAL LEAGUE.

Evansville, 13; Terre Haute, 5.
Wheeling, 5; Canton, 4.
Grand Rapids, 14; South Bend, 1.
Dayton, 3; Springfield, 2.

SOUTHERN MICHIGAN LEAGUE.

Mount Clemens, 7; Flint, 4.
Kalamazoo, rain.

NORTHERN COPPER LEAGUE.

Duluth, 2; Winnipeg, 1.
Calumet, 4; Houghton, 1.

SOUTHERN LEAGUE.

New Orleans, 5; Little Rock, 3.
Shreveport, 7; Memphis, 1.
Nashville, 4; Birmingham, 2.

TEXAS LEAGUE.

Dallas, 1; Temple, 0.
Fort Worth, 6; Waco, 4.
Houston, 3; Galveston, 2.
Austin, 3; San Antonio, 2.

COTTON STATES LEAGUE.

Columbus, 6; Mobile, 2.
Meridian, 4; Gulfport, 0.
Jackson, 14; Vicksburg, 3.

OHIO-PENNSYLVANIA LEAGUE.

Newark, 2; Youngstown, 0.
Newcastle, 10; Marion, 1.
Akron, 2; Mansfield, 1.
Sharon, 4; Lancaster, 3.

EASTERN LEAGUE.

Newark, 1; Jersey City, 0.
Toronto, 5; Rochester, 1.
Providence, 4; Baltimore, 3.
Buffalo, 6; Montreal, 1.

WESTERN LEAGUE.

Des Moines, 5; Omaha, 3.

IOWA LEAGUE.

Waterloo, 6; Keokuk, 0.
Burlington, 4; Marshalltown, 3.
Ottumwa, 8; Quincy, 2.
Jacksonville, 7; Oskaloosa, 2.

WISCONSIN LEAGUE.

Freeport, 2; Green Bay, 0.
Madison-Fond du Lac; rain.

CHANGES IN THREE EYES LEAGUE.

Bloomington, Ill., July 5.—[Special.]—Three Eyes league changes were announced today as follows: Signed by Decatur, H. C. Nelson, pitcher; released by Bloomington; by Rock Island, Dodge, outfielder, formerly with Knox college; by Peoria, John Clements, pitcher; by Clinton, J. W. Pressey, pitcher of St. Louis. Released by Clinton, Peter Burg, shortstop, to Burlington; by Dubuque, Pitcher Hargraves. Decatur has recalled Outfielder Long, loaned to Dubuque, and has loaned G. F. Reerer instead.

Gardner and English Matched.

Fort Wayne, Ind., July 5.—[Special.]—Jimmy Gardner and Clarence English have been matched to fight here before the Summit City Athletic club on July 19. The distance will be ten rounds.

BRILLIANT PLAYING IN THE INTERCLUB TENNIS SERIES.

Aztecs Defeat the Woodlawn Players and Kenwood the River Forests of the Women's League.

In the second of the series of interclub matches played yesterday in the Chicago Woman's Tennis league, the Aztec team defeated the Woodlawn club at the former's ground and the Kenwood Country club team defeated the River Forest Tennis club at the latter's grounds.

The chief interest in the matches was centered around the meeting of Mrs. Williams of the Aztec and Miss Mabel Lee of Woodlawn, as it was thought this match would give a line on these players' chances in the coming Illinois and western tournaments. Mrs. Williams defeated Miss Lee after two brilliant sets by the scores 6—2, 6—3.

The summaries:

AZTEC VS. WOODLAWN AT AZTEC—SINGLES.

Mrs. Louise Williams [Aztec] beat Miss Mabel Lee [Woodlawn], 6—2, 6—3.
Miss Marjorie Bell [Woodlawn] beat Miss Caroma Winn [Aztec], 8—6, 2—6, 6—4.
Miss Ethel Lowry [Woodlawn] beat Miss Louise Phillips [Aztec], 6—1, 6—4.
Miss Katherine Bunson [Aztec] beat Miss Alice Hillman [Woodlawn], 6—2, 5—7, 8—6.
Miss Jean Fergus [Aztec] beat Miss Barbara Waite [Woodlawn] by default.
Miss Ella Wilkins [Aztec] beat Miss Edith Hillman [Woodlawn] by default.

DOUBLES.

Mrs. Williams and Miss Wilkins [Aztec] lost to Misses Lee and Bell [Woodlawn], 6—3, 6—0.
Misses Lowry and Hillman [Woodlawn] beat Misses Winn and Fergus [Aztec], 8—6, 6—4.
Misses Phillipps and Brunson [Aztec] beat Misses Hillman and Waite [Woodlawn] by default.
Total points: Aztec, ; Woodlawn 4.

KENWOOD VS. RIVER FOREST AT RIVER FOREST—SINGLES.

Miss Pennison [R. F.] beat Miss Waldo [Kenwood], 6—0, 6—3.
Miss Conklin [R. F.] beat Miss Ullman [Kenwood] by default.
Miss I. Burnham [Kenwood] beat Miss Randolph [R. F.], 6—1, 6—0.
Miss E. Burnham [Kenwood] beat Miss Hamilton [R. F.], 6—1, 6—2.
Miss Patrick [R. F.] beat Miss Schayer [Kenwood], 6—2, 6—0.
Miss Crocker [Kenwood] beat Mrs. Treadway [R. F.], 6—0, 6—1.

DOUBLES.

Misses Ullman and Thayer [Kenwood] beat Misses Hamilton and Patrick [R. F.], 6—2, 6—4.
Misses Burnham [Kenwood] beat Mrs. Treadway and Miss Randolph [R. F.], 6—0, 6—2.
Misses Conklin and Pennison [R. F.] beat Misses Crocker and Waldo [Kenwood], 6—2, 6—3.
Total points: Kenwood, 5; River Forest, 4.

STANDING OF CLUBS.

	W.	L.		W.	L.
Woodlawn	13	6	Kenwood	9	
Aztec	9	9	River Forest	4	14

I. A. C. OPENING A MONTH AWAY.

Big Swimming Meet Is Planned as an Attraction—Missourians to Take Part.

Officials of the Illinois Athletic club look for the opening of the Michigan avenue clubhouse the first week in August, and a tentative program of athletic events—swimming, boxing, fencing, wrestling, and tug of war competition—has been drawn up. A band of over 100 members will accompany the Missouri Athletic club swimming team which competes in the Illinois pool at the grand opening.

The opening of the swimming pool, postponed from last Saturday, will be held Wednesday afternoon, and Swimming Director Sullivan is formulating a program in which H. J. Handy, E. P. Swatek, and H. J. Hebner, a former Y. M. C. A. swimmer but now an Illinois member, will take part.

Motorcycle Races.

The first open and championship motorcycle meet was given by the Chicago Motorcycle club in Crown Point, Ind., on Thursday. Owing to the nature of the track the doubl cylinder motorcycles did not materialize. Summary of the events:

One mile, open—Won by W. Davidson, time 1:34 4-5; P. Hildebrand, second, time 1:36; George Lyons, third, time 1:38 1-5.

Three miles, open—Won by J. A. Turner in 4:35; W. Davidson, second, in 4:45 1-5; C. Blankenhelm, third, in 4:47.

10 mile pursuit race—Won by J. A. Turner, Chicago, in 15:30.

Five miles, open—Won by W. Davidson in 7:31 2-5; J. A. Turner, second, in 7:32 2-5; George Lyons, third, in 7:33 4-5.

Good Fourth in Central League.

South Bend, Ind., July 5.—[Special.]—President Carson today announced that the fourth of July receipts in the Central league amounted to $4,913.10, which because of so many counter attractions caused a falling off of $1,500 from the memorial day mark. Each team received $614.15. The receipts by cities were: Terre Haute, $1,585.60; Springfield, $1,810.45; Canton, $1,080.90; South Bend, $972.10.

We close Saturdays at 1 o'clock during July and August.

Good morrow!

Homespuns and crashes are bully for beach wear, strong for "slidin' decks" and great for all round Summer service.

Flannels for your finer feathers.

$16 to $28.

"Star" negligees, scarfs, furnishings; our special $5 iron frame suit case and you're ready to go.

F. M. ATWOOD,
Rogers, Peet & Co., Clothing, Hats and Furnishings,
Cor. Clark and Madison Sts.

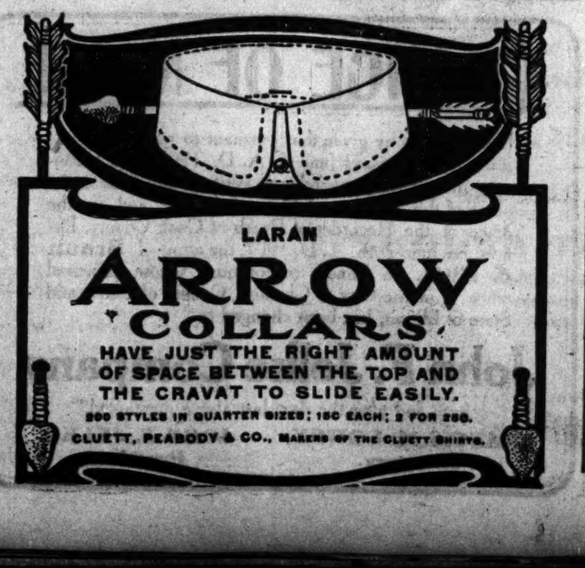

CRUISE TODAY TO THE CREAM CITY

Local Yacht Clubs to Compete for Cups Offered by Milwaukeeans.

WILL START AT 3:30 P. M.

Close Match Is Expected Between the Boats Chloris and Jackson Park.

Milwaukee will be the objective point for local yachtsmen today, when Chicago, Jackson Park, and Columbia club boat owners cruise up the north shore in quest of Cream cups offered by Cream City men.

The joint race will be sailed under the auspices of the Milwaukee Yacht club, and the affair is to consist of three distinct contests. The Columbia Yacht club has charge of the arrangements at this end.

The Jackson Park boats will compete for the Milwaukee Yacht club cup and the Chicago Yacht club fleet will race for the Herter trophy, while the Pabst cup is the prize up for the yachts of the Columbia squadron. Owing to the fact that the cruise has been sandwiched in between the Independence day meeting and the annual regatta of the L. M. Y. A. at Milwaukee a week from today none of the clubs is expected to enter as many yachts as otherwise.

All three cups are to be awarded as time prizes under the L. M. Y. A. allowance rules. The first detachment is scheduled to leave the Van Buren street gap at 3:30 and will consist of the smaller yachts. Fifteen minutes later the thirty footers, large cruisers, and schooners will start, while the last division—the twenty-one footers, thirty-five foot sloops, forty-five foot yawls, and fifty-five foot sloops will get under way at 4:30.

Possession of the Milwaukee Y. C. cup is thought to lie between Brunnick and Smith's Chloris and Commodore Simonton's Jackson Park, while the Pabst cup is conceded to George Tramel's Vencedor. The Herbst cup is expected to be taken by Mills and Summers' Illinois.

The first of the yachts should reach Milwaukee early tomorrow forenoon. The Cream City sailors have planned an elaborate reception for the Chicago yachtsmen.

TOLEDO BOATS PROVE BETTER.

Wrinkle and Sella II. Victorious at Monroe—Spray Has Its Usual Easy Triumph.

Toledo, O., July 5.—[Special.]—Starting in a light breeze the second of the series of three races for 16, 18, and 21 footers was finished this afternoon in a good sailing breeze. The run home over the last leg of the twelve mile triangular course was fast.

Toledo boats again proved their sailing qualities. Wrinkle and the Sella II. crossing the line ahead in their respective classes. Wrinkle, winning yesterday and today practically has cinched the Scribner cup for 18 footers, while Sella II., coming in first today and finishing second yesterday, stands an even chance of landing the Dosford cup for 16 footers.

Sella proved fast today, its actual sailing time being better even than that of the 18 footers.

In the 21 foot class Spray [C. A. A.] was again victorious and beat the other 21 footers so decisively there appears no chance for the other boats if its class to take the Gamble D., M. & T. punch bowl. It gets the Greening cup.

In the catboat race Joe Grasser of Toledo finished 1 minute 24 seconds ahead of his competitor, Frank Frey was 1 minute and 28 seconds behind Grasser, third. Summaries:

21 FOOT CLASS.

	Elapsed time.		Elapsed time.
Spray	2:20:58	Borealis	2:46:3
Otsiketa	2:38:54	Ste. Claire	3:34:3
Cleveland	2:40:00		

18 FOOT CLASS.

Wrinkle	2:54:25	Oriole	3:11:9
Mirare	3:10:49		

16 FOOT CLASS.

Sella II.	2:53:40	Escape	3:18:8
Gamble	3:08:08	Nixie	Time not taken

21 FOOT CLASS.

Mermaid	3:04:56	Beener	3:12:3
Mildred S.	3:08:08		

The catboats finished in the following order: T. Y. C. boat [Joe Grasser], first; D. Y. C. [Schmidt], second; T. Y. C. [sailed by Frey], third; D. Y. C. fourth; T. Y. C., fifth; M. Y. C., sixth.

FIGHT FANS THE LOSER.

QUICK FINISH OF BURNS-SQUIRES BOUT DISGUSTS SPORTS.

Followers of Fistic Game Who Paid for Admission to Arena and Railroad Fares Leave Frisco Expressing Disappointment Over Result of Contest—Newspapers Say "Public Was Sold Again" and Call Australian a "Lemon."

San Francisco, Cal., July 5.—Many of the sports and followers of the fistic game whom it cost from $5 to $20 in addition to their railroad fare to see Tommy Burns, the Canadian, solve Bill Squires, the "Australian Mystery," in the first round at Colma yesterday, left today for their homes in Salt Lake, the Nevada gold fields, Los Angeles, and other places. There were general expressions of disappointment and disgust among those who had come hundreds of miles to see what they believed would be a finish fight.

The morning papers here declare that "the public was sold again," and call the fight a fiasco. The greatly overrated and widely heralded champion from the antipodes is cartooned as a "lemon" and a "sizzer."

The gross receipts of the fight were $25,251. Of this amount Burns' share was $8,000, which he was to receive, win or lose, as he refused to accept a percentage. Squires' share as loser was $4,000.24 and Jeffries received $1,000 as referee. Tom Corbett, who handled the poolroom at Colma, estimated that $72,000 changed hands on the fight. Barney Reynolds, Squires' manager, announced that the Australian lost $15,000.

"Well, we lost our money and have not much to take back to Australia," said Reynolds. "I am done with fighting and fighters. I guess we must have a pretty poor lot of fighters in Australia, because Squires is the best we have."

Jeffries has announced that, since the title remains in America, he will not reënter the ring. Had Squires been the victor, declared the undefeated champion, he would have defended the title once more.

"As long as I am able to fight the title will remain in this country," said Jeffries.

It is likely Burns' next opponent will be Mike Schreck. Schreck is anxious for a battle and Burns is willing, now that he has disposed of the Squires match.

Wrestling Arena at Riverside.

A special building is being erected at Riverview park for wrestling matches. The building is located on the "Bowery," and will be completed by tonight, when the first match, between Bob Manogoff, the "Turk," and Tom Winkelhofer, the North Side German, will be held. The match will be catch as catch can, two out of three falls. John Rooney, the wrestling policeman, will meet the winner next Saturday night. Dick Flemming will referee all bouts.

SATURDAY'S always a busy day in clothing stores; so many men put off buying to the last minute. Never mind; come in; we're used to it.

There are plenty of price-reasons for coming; but the quality reasons are really stronger.

You'll save money here; but you'll get better value than usual, too.

$15, $18, $20, $25 for suits that are high value at much greater prices; a special purchase makes the figures low.

You probably need a hat; you can't do better than a Stetson straw, $3.50; Stetson Special straw, $5; here only.

Headquarters for Hart Schaffner & Marx clothes. Manhattan shirts.

Maurice L. Rothschild

Money Cheerfully Refunded

GOOD CLOTHES AND NOTHING ELSE.
Southwest Corner Jackson and State

Three Stores: Chicago Minneapolis St. Paul.

The Public's Protection

This Stamp

The "Bottled in Bond" 100% stamp is a guarantee from the Government that the bottle contains straight whiskey—*every drop whiskey.* It is your protection—*Look for it.*

This Label on every bottle of *Good old* GUCKENHEIMER "Since 1857" Rye "Bottled in Bond"

Insures the same fine, distinct flavor which has made it the leading whiskey "Since 1857"

A. Guckenheimer & Bros., Distillers, Pittsburgh, Pa.

FELIX KAHN & CO.

WHOLESALE MAKERS

July Clearing Sale

Slashed prices ⅓ and ½, that's what we did yesterday, in preparation for that popular yearly event—our great July Clearing Sale. Men's high grade

Serge Suits

Handsome grays, novel club checks, Saxony plaids, the season's best styles, all alike must now be sold. To unload quickly is the only object now. Prices are far lower than you would think possible. Sale opens this morning.

$10 Suits,	4.95
$15 Suits,	7.95
$18 Suits,	9.95
$25 Suits,	12.95
$28 Suits,	14.95
$2.00 Pants,	1.19
$2.50 Pants,	1.48
$3.00 Pants,	1.95
$4.00 Pants,	2.50
$5.00 Pants,	2.95

Open Tonight Till 9
Corner Van Buren and Market

Pairings for National Amateur Golf Tournament. May Sutton Wins British Women's Tennis Championship Title

PAIRINGS FOR GOLF TOURNEY ARE OUT

President Chauncey to Start the Amateur Championship at Cleveland.

TRAVERS WITH H. C. EGAN

Metropolitan Title Holder and Chicagoan Will Be Chief Attraction.

New York, July 5.—[Special.]—Pairings for the qualifying round of the national amateur golf championship, the first half of which will be played at Cleveland on Tuesday, were announced this afternoon.

President Daniel Chauncey has been delegated to lead the field and will start at 9 o'clock in company with J. A. Allen of Pittsburg. Amid a galaxy of great golfing talent the headliners will be Jerome D. Travers of Montclair, N. J., the Metropolitan champion, and H. C. Egan of Exmoor, twice holder of the national title. W. J. Travis has been placed with R. L. James of Allegheny and Champion Byers will go around with F. L. Griffith of the Arlington club.

Fred Herreshoff and Warren Wood will form another interesting pair. Western Champion D. E. Sawyer is placed with Albert Seckel, the Chicago schoolboy from the Riverside club.

Pairings are as follows:

9:00 a. m.—J. A. Allen-Daniel Chauncey.
9:05 a. m.—George F. Willett-C. B. Forbes.
9:10 a. m.—Harold Weber-J. K. Cole.
9:15 a. m.—T. G. Stevenson-Lowndes Rhett.
9:20 a. m.—A. Edison Austin-O. W. Jones.
9:25 a. m.—Guy Miller-W. A. Stickney.
9:30 a. m.—F. L. Griffith-E. M. Byers.
9:35 a. m.—E. A. Adams-John M. Ward.
9:40 a. m.—A. W. Tillinghast-Harold A. Sands.
9:45 a. m.—L. S. Bigelow-S. Y. Ramage.
9:50 a. m.—W. A. Tuckerman-J. M. Sellers.
9:55 a. m.—W. T. West-T. S. Beckwith.
10:00 a. m.—C. B. MacDonald-Richard Garlick.
10:05 a. m.—John E. Porter-Archibald Graham.
10:10 a. m.—R. C. Watson-H. C. Roess.
10:15 a. m.—C. R. Dennett-Thomas M. Marshall Jr.
10:20 a. m.—H. Chandler Egan-J. D. Travers.
10:25 a. m.—R. P. Nevins Jr.-Max H. Behr.
10:30 a. m.—P. W. Whitemore-Charles Evans Jr.
10:35 a. m.—Hawley S. Mead-William F. Hart.
10:40 a. m.—G. A. Ormiston-James B. Kennedy.
10:45 a. m.—H. W. Fraser-Archie M. Reid.
10:50 a. m.—C. E. Mattern-Hugo R. Johnstone.
10:55 a. m.—Walter E. Egan-Thos. M. Sherman.
11:00 a. m.—F. R. Martin-B. B. Case.
11:05 a. m.—W. G. Zimmerman-H. D. Shute.
11:10 a. m.—George S. Lyon-G. W. Betts.
11:15 a. m.—L. A. Hamilton-Mason Phelps.
11:20 a. m.—B. H. Evans-Alden Swift.
11:25 a. m.—Allan Brinton-W. C. Carnegie.
11:30 a. m.—J. F. Byers-Grover B. Higgins.
11:35 a. m.—W. P. Smith-J. H. Childs.
11:40 a. m.—H. C. Fownes-C. H. Rider.
11:45 a. m.—H. Illsley-Harry Bingham.
11:50 a. m.—E. M. Barnes-Norman MacBeth Jr.
11:55 a. m.—W. W. Coldham-J. P. Edwards.
12:00 m.—E. H. Bankard Jr.-Ard. W. Mitchell.
12:05 p. m.—Andrew Carnegie II.-Robt. Deming.
12:10 p. m.—Marshall Whitlatch-L. W. Mitchell.
12:15 p. m.—H. P. Smith-H. McSweeney.
12:20 p. m.—J. M. Rhett-Ellis Adams.
12:25 p. m.—E. H. Brown-Walter Gilliam.
12:30 p. m.—D. E. Sawyer-Albert Seckel.
12:35 p. m.—W. C. Fownes Jr.-E. E. Giles.
12:40 p. m.—Charles S. Gerry-Dr. W. S. Harban.
12:45 p. m.—Walter J. Travis-R. L. James.
12:50 p. m.—M. G. Campbell-S. H. Lockett.
12:55 p. m.—John D. Cady-R. L. Ames.
1:00 p. m.—J. L. Clifton-C. H. Seeley.
1:05 p. m.—Allan Lard-James S. Martin.
1:10 p. m.—George Brokaw-S. C. Stickney.
1:15 p. m.—Frederick Herreshoff-W. K. Wood.
1:20 p. m.—R. L. Maclay-F. R. Upton Jr.
1:25 p. m.—Robert Abbott-Lawrence Rea.
1:30 p. m.—George L. Fordyce-T. K. Laughlin.
1:35 p. m.—O. D. Thompson-George Berlin.
1:40 p. m.—Robert Crowell-A. K. Oliver.
1:45 p. m.—William B. Rhett-E. H. Griffith.
1:50 p. m.—C. H. Stanley.

'Kid' McCoy in New Role of Auto Driver

The once famous prize fighter, who has been handling the buzz wagons for over a year, will be seen in the approaching races at Harlem.

C. A. COEY IS AN ENTRANT IN 24 HOUR MOTOR RACE.

Local Driver Decides to Compete in the Event at Harlem—Bald and Mongini to Try Out Track Next Week.

Another entry for the twenty-four hour endurance automobile race which is to be a feature of the Glidden tour meet of the Chicago Automobile club at the Harlem race track July 13-15, was received yesterday. The new entrant is C. A. Coey, who won the six hour event at Peoria on July 4.

It was his victory in the Peoria race that caused Coey to decide to enter the local contest. He will use a Thomas runabout and a touring car. It is likely Coey will have Ollie Savin of St. Louis as his partner in the long drive.

Most of the speed drivers who competed at Peoria returned to Chicago yesterday, among them Coey, Eddie Bald, and Rofello Mongini, the Italian driver, all coming on the same train. Mongini and Bald will remain in the city until after the Harlem races. They will have their cars on the local track all next week preparing for the big races.

A special race for the Harlem meet was arranged yesterday by Secretary Homer George. It will be an open event at five miles and it is said several Vanderbilt cup cars will enter. Assurance has been given that the Frayer-Miller 110 horse power car which was driven in the last Vanderbilt will compete. R. W. Harroun already has entered a 40 horse power car.

A feature of the twenty-four hour race may be the appearance of a 64 year old driver. Among the entries received yesterday was one from R. S. Crawford of Hagerstown, Md., a manufacturer. He drove in the recent twenty-four hour race at Philadelphia, but was forced to retire because of an accident.

Protests Award in Auto Race.

Peoria, Ill., July 5.—[Special.]—Charles Price, who drove a touring car in the six hour race here on the fourth, today forwarded his protest to the racing board of the American Motor Car Racing association. The protest sets forth that the Maxwell car was the only one of the four that did not stop its motor during the six hours of the race, and that for an endurance race Price is entitled to the honors. The other three cars had relays at frequent intervals and the motors were allowed to cool. Price left for Chicago today under his own power, the bonnet being sealed.

Seventy-three in the Glidden.

Buffalo, N. Y., July 5.—Entries for the Glidden tour closed today. In all there are seventy-three actual entries for the Glidden and Hower trophies. With the noncontestants and free entrances the list will be swelled to over 100.

Notes of the Golfers.

Tom Bendelow left last night for Cleveland, where he will operate the new style of scoreboard.

Secretary C. F. Thompson of the Western Golf association will leave this morning for Cleveland, and President A. R. Gates will leave tonight. Other directors who will go are Silas H. Strawn and Stewart Clark.

The 1907 year book of the Women's Western Golf association is the best yet issued. The first copies were distributed yesterday. Among the contents are the list of officers, handicap list, constitution and bylaws, with cuts of the various trophies.

The year book of the Western Golf association now in the hands of the printer will be bigger and better than last year. One of the features will be the amateur record for the course of every club in the organization. The handicap list also is included.

ARRANGE GOOD MATINEE CARDS.

Gentlemen's and West Chicago Driving Clubs to Give Races Today at Wheaton and Austin Tracks.

The Gentlemen's Driving club at Wheaton and the West Chicago Driving club at Austin have races scheduled for this afternoon. At the Austin track the two fast pacers, Gift Gamaleon and Scamp, will be pitted against Robert Mc, which ought to make a great contest. There will be six races on the card, aside from the runners, as follows:

Trotting and pacing, half mile heats—J. F. M., Amelia L., Nestwood, and Ralie King.
Trotting, mile heats—Louise Allen and Riola Gamaleon.
Trotting and pacing, mile heats—Robert Mc., Gift Gamaleon, and Scamp.
Pacing.—Decoration, Lou Burnham, Mary Bell, Weda, and Tradition.
Pacing, mile heats—Watch Charm, Van Cyclone, and J. O. H.
Match, mile heats—Alphaola and Billy H.
Entries for Wheaton are:
Trot—Vanetta Wilkes, Baroness Direct, and Euna Gamaleon.
Pace—Fly by Night and Little Sweetheart.
Trot—Mildred E., Unada Gamaleon, Lilac, and Security.
Trot—Directness, Janita, Belle Gamaleon, and Dr. Calder.
Trot—Fairy Grady and Silas.
Pace—Uncle John and Clifton Star.
Trot—Noma.

PACER BOLTS INTO THE FENCE.

Mr. Murphy Unseats Bort, Who Is Only Slightly Hurt, in Race at La Salle, Ill., Track.

La Salle, Ill., July 5.—[Special.]—The races closed here today before a large crowd. Mr. Murphy ran into the fence, throwing his driver, Bort, and then ran away. No damage resulted to the horse. The driver was slightly hurt, but drove the horse in the next heat and finished second. Results:

2:12 trot, purse $400:

Elenor B. [McMahon]	1	1	1
Gold Standard [Castle]	2	2	2
Queen B. [Walinal]	4	3	3
Marnut [Ervin]	5	3	4
Maud H. [Williams]	4	5	5

Time—2:17, 2:14¾, 2:15¾.

2:14 pace, purse $500:

Lady Maude C. [Crabtree]	8	1	1
Clorist [Jester]	1	4	2
Sir Chauncey [Nolan]	2	2	6
Miss Marigold [Sweet]	9	3	9
Burclair, Anchor Boy, Maude C., Miss Castle, and Teddy R. started.			

Time—2:12¾, 2:12¾, 2:12¾.

2:30 pace, purse $500:

Borowood [Sweet]	1	1	1
Stepherland [Williams]	2	2	3
Mr. Murphy [Bort]	3	6	2
Tim Toolan [Lacy]	5	3	5

Bessie Barno, Star Direct, Lou Medium, and Vanya started.

Time—2:19, 2:15¼, 2:19.

Today's Swimming Event.

The Chicago Swimming club schedules its second summer handicap program at the Midway natatorium this afternoon. A large entry list has been received and the card should show good sport. The feature will be the 100 yard breast stroke race in which Swatek of the I. A. C. and Handy and Laughlin of the C. A. A. will chase the limit men from scratch. Twelve men are entered in the lock start fifty, which has brought out the best men in local swimming.

JUMPING RIDERS RULED OFF TURF

McClure and T. Powers Placed Under the Ban by Latonia Judge.

IN ALLEGED CONSPIRACY.

"Take Care" of the Entry in the Steeplechase Race and Profit by So Doing.

Cincinnati, O., July 5.—[Special.]—McClure, the foremost steeplechase rider of the west, and his alleged accomplice, T. Powers, a crosscountry jockey of less ability, were decapitated officially by Judge Hopper this afternoon for "taking care of" the horses John Dillon and Dell Leith, coupled as an entry.

In the small field of jumpers Class Leader seemed the only contender, and the entry's price opened at 2 to 5, gradually rising to 7 to 10, while Class Leader was being backed from threes to twos.

It is alleged the conspirators "got theirs coming and going," by laying against the entry separately in the place betting, while backing Class Leader to win. The two disgraced riders were ordered off the racecourse and their badges were taken up.

This is the second time McClure has been ruled off at Latonia. Judge Murphy put him out of business two years ago here, but he managed to get another chance.

Cold chills chased up the spines of plungers on Colloquy, at 2 to 9, when the field broke and she stood still for a fraction of a second. She quickly rushed after and through her field, but this early effort told, and she had to be ridden to beat Electorine, which also had ten pounds advantage.

Congressman Rhinock tonight said the state racing commission probably will decide next Tuesday or Wednesday the question of extending the meeting.

Latonia Summaries.

First race, ¾ mile—Mattie Mack, 97 pounds [Pickens], 6 to 1, won; Agnes Virginia, 105 [Austin], 5 to 1, second; Marmorean, 90 [Martin], 8 to 5, third. Time, 1:14 2-5. Lady Marion, Floss S., Gypsine, Our Anna, Ida Bailey, Anna Ruskin, Sister Polly, Wimple, and Queen Caroline ran.

Second race, ⅝ mile—Margaret Randolph, 105 pounds [Lee] 12 to 1, won; Lavatrina, 107 [Cherry], 10 to 1, second; Pleasant View Belle, 107 [Taylor], 15 to 1, third. Time, 1:02 2-5. Sabado, Gremse, Third Rail, Hester Zora, Robert Moore, Countess of Melbourne, Demonstrate, and Waldorf Belle ran.

Third race, ⅝ mile—Devout, 107 pounds [Taylor], 3 to 1, won; Albert Fir, 107 [Martin], 7 to 2, second; Telegrapher, 107 [Cherry], 5 to 1, third. Time, 1:03 1-5. Dr. Spruill, Great, Rebounder, Prince Silverwings, Cull, Land Breeze, and Khnofaw ran.

Fourth race, steeplechase, handicap, clubhouse course—Class Leader, 138 pounds [Young Bill], 3 to 1, won; Pete Vinegar, 132 [Welton], 5 to 1, second; John Dillon, 155 [Powers], 2 to 5, third. Time, 3:29 1-5. Dell Leath, Weberfields, and Pendragon ran. Leath and Dillon coupled.

Fifth race, ⅝ mile—Colloquy, 107 pounds [Martin], 1 to 5, won; Electorin, 97 [Powers], 8 to 1, second; Overlando, 103 [Pickens], 12 to 1, third. Time, 1:14. Al W., Gem of the Wilds, and Tom McAfee ran. Kokomo fell.

Sixth race, 1 mile—Guardi, 101 pounds [Austin], 5 to 1, won; Dolly Strope, 100 [Truman], 3 to 1, second; Wool Stone, 111 [Taylor], 5 to 1, third. Time, 1:42. Gent Early, Blaze O'Light, County Clerk, Young Stevens, J. J. Jr., Demo, Warner Griswell, and Starting ran.

Latonia Entries.

First race, ½ mile, selling—Lady Flora, Clear Run, 95 pounds; Cup, 97; J. S. McAllister, 101; Hollow, 102; Ed Kane, Lady Vie, 103; Whisk Broom, 105; Katherine Murphy, 107; Gresham, Simon Well, 108; Bella, 111.

Second race, ¾ mile, selling—Sanderson, Mary Buchanan, 89 pounds; Gold Duke, 91; Ericson, 94; Caroline W., Spendthrift Helen, 98; Sylvan Belle, Lady Vesper, 100; Gallithee, Matthew Gault, 102; Dr. McCarthy, 103; Lieut. Rice, 106.

Third race, ⅝ mile—Laurel Looke, Miss Schirnding, Dinna Ken, Broncho Bill, 90 pounds; Albert Star, 91; Dunvegan, 101; Lady Martha, 103; Col. Bob, 105; Cloyne, Ada O. Walker, 106; Ordeno, 109; R. C. Bann, 113.

Fourth race, 1 mile, the Merchants' stakes—Wing Ting, 85 pounds; Red Gauntlet, Monsignore, Morales, 100; Mike Sutton, 103; Carthage, 106; The Clansman, Phil Finch, 110; Pasadena, 113.

Fifth race, 1 mile, handicap—Javanese, 87 pounds; Miss Lida, 98; Miss Alert, 100; The Minks, 106; Cablegram, 109.

Sixth race, ⅝ mile, selling—Ingenue, Princess Marie, 89 pounds; Deacon, 96; Sudlewarm, 98; Trixie White, Viperine, Agnolo, 100; Bensonhurst, Bosserlan, Husted, 102; Bruden, 105; West Brookfield, 111.

Seventh race, 1 1-16 miles, selling—Quaggs, 91 pounds; Camille, 95; Miss Kitty, Princess Orna, 102; Minoa, 103; Henry O., Eclectic, 104; Scallock, Hazel Patch, 106.

AMPEDO MAKES FAST TIME.

Buffalo, N. Y., July 5.—Ampedo beat Bobbie Kean, a 1 to 3 favorite, in the fifth race at Kenilworth today and came within one-fifth of a second of the track record. Weather clear, track fast. Winners:

First race, 5 furlongs—Aphrodite, 4 to 1; Desideratum, 10 to 1; Merrimac, 4 to 1. Time, 1:01 1-5.

Second race, 5 furlongs—William R. Lyon, 4 to 5; Dochmilla, 8 to 5; Tom Shaw, 15 to 1. Time, 1:01 1-5.

Third race, steeplechase, about 2 miles—Dulcian, 2 to 5; Dunbeath, 15 to 1; Richard Jr., 8 to 1. Time, 4:02 2-5.

Fourth race, 6 furlongs—Tickle, 2 to 1; Sprion, 2 to 1; Marater, 10 to 1. Time, 1:12 3-5.

Fifth race, 1 mile—Ampedo, 5 to 2; Bobbie Kean, 1 to 3; Lyndhurst, 15 to 1. Time, 1:39 1-5.

Sixth race, 1 mile and 70 yards—Schroeder's Midway, 6 to 5; Niblick, 8 to 5; Nellie Burn, 5 to 2. Time, 1:44 1-5.

Race Results at Conneaut Lake.

Conneaut Lake, Pa., July 5.—Lake Erie trotting circuit summaries:

2:20 pace, purse $400—Directum won three straight heats and race, Queen Hal second, Lilla L. third. Best time, 2:17¼.

2:22 pace, purse $600—Edna G. won first, fourth, and fifth heats and race; Dick Russell, second and third heats; Harvey H., third. Best time, 2:20¾.

2:15 trot, purse $400—Henry S. Jr. won three straight heats and race, Juriasch second, Zach third. Best time, 2:18.

Buys Green Pacer for Campaigning.

Memphis, Tenn., July 5.—[Special.]—E. T. Cottrill of Elkins, W. Va., has purchased from A. H. Frank the green pacer Big Boy, 2:07, at private sale, for campaign use on the western circuit.

Wins Women's British Tennis Title.

MAY G. SUTTON

CABOCHON, QUOTED AT 20 TO 1, WINS SPENDTHRIFT STAKES.

Long Shot Captures Feature Event at Sheephead Bay—McCarter, the Favorite, Finishes in Second Place.

New York, July 5.—[Special.]—James R. Keene's Cabochon, neglected at 20 to 1, won the Spindrift handicap for 3 year olds, one mile and an eighth, at Sheepshead Bay today. McCarter, the favorite, which made the pace, ran Tony Faust off his feet at the end of the mile, but the former had nothing left when Cabochon came with a rush at the sixteenth pole and won by a length and a half in 1:53⅘. McCarter had two lengths advantage over Miniota.

H. P. Whitney's 3 year old Dinna Ken, favorite, ran a remarkable race in the mile handicap. He was under a pull all the way, but ran over Far West, the pacemaker, at the head of the stretch, winning well in hand by a length and a half in the good time of 1:39⅘. Far West was second.

Lancastrian, the favorite, had no trouble in winning the handicap at a mile and a half on the grass. When E. Dugan decided to take him to the front on the far turn it was all over, for the Kingston gelding came home with two lengths to spare in 2:35⅘.

A. L. Aste's Gold Lady was much the best in the first race, for 3 year old fillies at 6½ furlongs, on the main track. She began slowly, but when Jack Martin let her down she breezed in front and won by four lengths in the fast time of 1:19⅘. H. P. Whitney's Littleton Maid took the place.

The Newcastle stable's The Squire made all the running in the last event for maiden 2 year olds at three-quarters of a mile, and won handily by three parts of a length in 1:14⅘.

First race, 13-16 mile—Gold Lady, 112 pounds [Martin], 2 to 1, won; Littleton Maid, 111 [Mountain], 10 to 1, second; Alluda, 111 [Troxler], 5 to 6, third. Time, 1:19 2-5. Mary Hall, Mint Boy, Lady Karma, Star Cat, Adelinette, Rain Queen, and Peroxide ran.

Second race, 1 mile—Dinna Ken, 114 pounds [Mountain], 9 to 10, won; Far West, 100 [Preston], 7 to 1, second; San Alvego, 99 [Brussel], 60 to 1, third. Time, 1:39 2-5. Gretna Green, Gallavant, Don Royal, Golf Ball, Zienap, Don Enrique, and Von Tromp ran.

Third race, steeplechase, short course—Palm, 134 pounds [Archibald], 11 to 5, won; Dave Leads, 134 [Weir], 40 to 1, second; Bellewrent, 161 [Stone], 11 to 5, third. Time, 4:10 3-5. Fallaheen ran. Dr. Hellsworth, Bayonet, and Merry Saint fell.

Fourth race, the Spindrift handicap, 1⅛ miles—Cabochon, 102 pounds [Lowe], 20 to 1, won; McCarter, 114 [Miller], 11 to 5, second; Minosta, 98 [Beckman], 10 to 1, third. Time, 1:53 2-5. Tony Faust, Arcita, Fontainebleau, Kilshoe, Prince Hampton, and Holdfast ran.

Fifth race, selling, 1¼ miles, on turf—Lancastrian, 106 pounds [E. Dugan], 3 to 5, won; Fitzmap, 100 [Notter], 8 to 1, second; Trenola, 103 [Garner], 15 to 1, third. Time, 2:35 4-5. Banker, Paisette, Hoot Mon, Lord Stanhope, King Cole, and Ted ran.

Sixth race, ⅞ mile—The Squire, 107 pounds [Miller], 6 to 1, won; Long Ball, 107 [E. Dugan], 10 to 1, second; Hessian, 110 [Horner], 7 to 5, third. Time, 1:14 3-5. Baseman, Troublesome, Bolando, Flying Foam, Franklin, King Sol, Hartford Boy, Corn Cob, Punch, Filbert, Margaret T., Number One, Faithful Kate, and Jane Swift ran.

CLIPS WINDSOR TRACK RECORD.

King of the Valley Runs a Mile and a Furlong in 1:53 4-5 with Speed in Reserve.

Windsor, Ont., July 5.—King of the Valley broke the track record for a mile and a furlong at Windsor today. He won with something in reserve in 1:53 4-5, one-fifth of a second faster than the old mark. Winners:

First race, ⅝ mile—Catherine W., 5 to 2, won; Billil, 5 to 2, second; Wagner, 60 to 1, third. Time, 1:02.

Second race, ¾ mile—La Gloria, 7 to 5, won; Klamesha II., 12 to 1, second; Bobs Pet, 15 to 1, third. Time, 1:13 4-5.

Third race, 1 mile—Mat B., 5 to 2, won; Reside, 3 to 1, second; Peter Sterling, 6 to 5, third. Time, 1:39 4-5.

Fourth race, 9-16 mile—Princess Louise, even, won; Oscar T., 3 to 1, second; Eleanor Fay, 12 to 1, third. Time, 1:04 4-5.

Fifth race, 1¼ miles—King of the Valley, 3 to 1, won; Monterey, 20 to 1, second; Cursus, 5 to 1, third. Time, 2:35 4-5.

Sixth race, 11-16 mile—Halton, 5 to 2, won; Gracchus, 15 to 1, second; Eskimo, 25 to 1, third. Time, 1:07 2-5.

Sheepshead Bay Entries.

First race, Highweight handicap, ⅝ mile, main course—Roseben, 140 pounds; Prince Hamburg, 138; McCarter, 117; Dreamer, 113; J. C. Care, 110; Conville, 109; Comedienne, Penarth, 103; St. Valentine, 101; Commodore Anson, 100; Roalta, 97; Mexican Silver, 92; Cederstrome, 89; True Boy, 88.

Second race, steeplechase handicap, full course—Bayonet, 152 pounds; Garrett, 150; Essex, 148; Palm, 147; Buckman, Judge O'Gin, 140; Larone, 134.

Third race, the Vernal stakes, 2 year old fillies, ⅝ mile. Futurity course—Lady Winifred, Beckon, 122 pounds; Illia O'Neill, Montasaa, 119; Half Sovereign, Meggs Hill, Woodlane, 115; Fond Heart, Julia Powell, Miss Norfolk, Annoyance, Aimee C., Fancy, Night Mist, 107.

Fourth race, the Commonwealth stakes, 1¼ miles—Dr. Gardner, 124 pounds; Dandelion, Flip Flap, 117; Cottontown, 116; Montgomery, Blandy, 112; Frank Gill, 110; Ironsides, 107; Wexford, 106; Philander, 104; Miss Crawford, Coy Maid, Faust, 100.

Fifth race, selling, 1 1-16 miles on turf—Helen Porter, Ivanhoe, C. K., Nagasam, 102 pounds; Cutter, Workman, Andrew Mack, 101; Lady Vincent, 100; Rifleman, 99; Wardine, Bright Boy, 94; Chancellor, 91; Royal Ben, 89; Sea Girl, Knockirby, 88; Grace Larsen, 86; Golden West, 84.

Sixth race, selling, 2 year olds, 11-16 mile, Futurity course—The Bug, 102 pounds; Joe Nelson, 101; Bella Grifton, 100; Hal, He Knows, Divorcee, 99; Montauk, Catherine M., 97; Scottsdale, 96; Ruscimo, Thurbet, 94; Black Mary, 93; Chorus Girl, Marion Moore, Glorious Maxen, 89.

Seventh race, selling, 2 year olds, 11-16 mile, Futurity course—Arrow Swift, Woodlane, Hollister, 104 pounds; Castlewood, Sanguine, Magazine, 102; Bridge Whist, 100; George Considine, 97; Youthful, Tartar Maid, 96; Queen's Souvenir, 95; Alloy, Biskra, 94; Hasy, 93; Laughing Eyes, 89.

TENNIS TITLE TO MISS MAY SUTTON

American Girl Defeats Mrs. Chambers for All England Championship.

LATTER WINNER IN 1906.

Wright and Behr Defeated by Brookes and Wilding in Men's Doubles.

[BY CABLE TO THE CHICAGO TRIBUNE.]

WIMBLEDON, July 5.—Miss May G. Sutton of Pasadena, Cal., today regained the all England lawn tennis championship at singles by 2—0, defeating Mrs. Lambert Chambers in straight sets, 6—1, 6—4.

Especial satisfaction is felt by Miss Sutton in carrying off the honors by beating Mrs. Chambers, because the latter, as Miss D. K. Douglass, defeated the California girl in 1906. It was Miss Douglass whom Miss Sutton beat in 1905, but the British player then was suffering from a sprained wrist, it was said. When she defeated Miss Sutton last year it seemed to bear out the statement that she would have won the year before but for the injury.

Miss Sutton today was better at all points in her game except service. Her service never has been sharp, while Mrs. Chambers developed a speedy and difficult delivery of the ball which puzzled her American rival at first, but soon lost its terrors. The match was watched with the greatest interest by an enormous crowd, and when the last stroke made by Miss Sutton had won she got a reception the like of which never has been seen here before. She was congratulated and applauded on all sides, and the band played "See the Conquering Hero Comes."

Suddenly some one cried out: "Speech! Speech!" The call was taken up on all sides, and finally the California girl had to say something. She said she was glad to have been able to win the title from so good a player as Mrs. Chambers, and added that she hoped to return next year to play for the title again.

Beals C. Wright and Miss Sutton beat A. D. Prebble and Miss Boothby in the final round of the mixed doubles by 2—0. The score was 6—1, 6—3.

In the championship round Norman E. Brookes and A. F. Wilding, Australians, defeated Beals C. Wright and Karl H. Behr, Americans, by 3—0. The score was 6—4, 6—4, 6—2. The Americans put up a good struggle, but the Australians played in better form than they had displayed in any of the preliminary ties.

HENLEY REGATTA CLOSES.

HENLEY, England, July 5.—The water carnival closed today. The weather throughout was cold and dismal and the annual picnic was entirely shorn of its usual brightness and gaiety.

The Belgians, as anticipated, carried off the principal trophy, the Grand Challenge cup, for the second year in succession, defeating Christ Church of Oxford in the final by a bare length, after a good race. Time, 7:31. Capt. Darell of the First Life Guards, won the diamond sculls, defeating Alexander McCulloch by a length and a quarter. Time, 9:24.

LOCAL GOLFERS AT CLEVELAND.

Egan Cousins, D. E. Sawyer, W. K. Wood, and Others Practice for National Championship at Euclid.

Cleveland, O., July 5.—[Special.]—The Chicago contingent of golfers, including H. Chandler Egan, Walter Egan, D. E. Sawyer, Warren K. Wood, Kenneth P. Edwards, and Mason Phelps were the principal arrivals at the Euclid club today.

Although the Egans were familiar with the course through having played on it a few years ago when the western amateur tournament was held there, they lost no time in getting out again. The cousins engaged in a foursome with D. E. Sawyer and Warren Wood and won 1 up.

Jerome Travers, the metropolitan champion, is the principal early arrival from the east. He made two trips around the course, making it in 76 and 75, close to bogey. He pronounced the links in fine condition.

W. C. Carnegie of Pittsburg and E. Hoover Bankard of Baltimore defeated Harold Sands, the North Carolina champion, and A. W. Tillinghast of Philadelphia in a foursome, 4 and 3.

Later Travers and Fred Herreshoff disposed of W. C. Fownes and George Ormiston of Pittsburg, 3 and 1, while Harold Weber of Toledo, the Ohio state champion, and Kenneth Edwards of Chicago, defeated Mason Phelps and W. T. West.

OTHER TALK OF THE GOLFERS.

Limited Field in the Women's Tournament at Evanston—Olympic Cup Team Entries.

BY J. G. DAVIS.

Early morning rain, with prospects of more, limited the field in the first of the junior handicap matches arranged by the Women's Western Golf association at Evanston yesterday and play was deferred until afternoon.

Miss Florence Fulton of Hinsdale finished first with a score of 128—11—117, Miss Ella Fulton being second, with 133—8—125. The next match of the series will be played at Calumet on Aug. 5.

President Mrs. A. T. H. Brower announced last night that owing to an error in the scores the maids and matrons' match at Hinsdale ended in a tie instead of a victory for the matrons, as announced.

Mrs. George S. Haskell won the handicap medal contest at Homewood, with a score of 116—18—98. Those who qualified for the Beatty cup were Miss Grace Thorpe, Miss Amy Hunter, Mrs. O. S. Lindman, and Mrs. W. K. Fellows. Miss Amy Hunter won the fourth of July handicap over the short course with a score of 100—27—73, Mrs. Haskell finishing second with 108—18—83.

Secretary C. F. Thompson announced last night that seven teams had entered for the Olympic cup contest at Cleveland on Monday, with the prospect of two or three more coming in. Those already in are from the Ohio, Western Pennsylvania, Metropolitan, New Jersey, Philadelphia, and Royal Canadian associations. W. J. Travis will captain the Metropolitan four, Harold Weber the Ohio team, and M. Witlach the New Jersey quartet unless he plays for the Metropolitans.

Pairings for the first round for the Whiting and Flight cups at Calumet today were announced as follows:

Whiting cup—Ashcraft [12] and Lynch [15], Painter [20] and A. Allen [12], W. L. Eulass [5] and J. T. Waters [16], Hall [20] and Murrow [18], Neisz [10] and A. C. Allen [8], Robertson [10] and Gray [15], McDermid [8] and Larrabee [6], Chadwick [10] and Swartz [10].

Second flight—Collins [6] and Leonard [8], Dickey [12] and Roberts [8], Miller [20] and Chamberlain [20], Felton [20] and Martyn [15], Wilson [12] and McCabe [15], Bryant [14] and Brown [12], E. Eulass [3] and Austin [8], Hobkirk [scratch] and McLane [20].

Events scheduled for this afternoon are as follows:

Onwentsia—Competition for Indiana Hill and McLaughlin cups.
Glenview—First match round Fellowship cup; third match round Frazier cup.
Edgewater—Directors' cup semi-finals; one club match.
Midlothian—One day tourney.
Skokie—Gold, silver, and stickpin competition.
Ridge—Team match.
Elmhurst—Qualifying round Wilder cup.
Irving—Semi-Finals Day and Pitcher cup.
La Grange—President's trophy, final round.
Homewood—Semi-finals Coe cup; handicap against bogey.
Exmoor—Handicap.
Calumet—Whiting and Flight cup.
Jackson park public links—Class handicap.
Wheaton—Finals class cups.
Hinsdale—Members' cup.
Belmont—Club competition.
Maywood—Finals two day tourney.
Evanston—Racine team match with Evanston.
Windsor—Class tournament.
Westward Ho—River Forest and Consolation cup semi-finals.
Auburn Park—Eighteen hole class handicap.
Ravenswood—Thompson and Members' cup.

Play in Canadian Golf.

Toronto, Ont., July 5.—[Special.]—George Cummings, with counts of 76 and 74, leads in the first half of the Canadian open golf championships, which started here today. Percy Barrett is second with 76 and 78.

WHEN IN DOUBT

IN CASE OF DOUBT, LET OUR SHOWING OF SUMMER SUITS GUIDE YOU.

A SUFFICIENT VARIETY OF MODELS AND PRACTICALLY AN UNLIMITED RANGE OF PATTERNS TO CHOOSE FROM HERE.

SUITS FOR TEMPERATE OR TROPICAL TEMPERATURES.

$15 TO $40.

BATHING SUITS, $1.50 TO $6.

STRAW HATS, $2 TO $5.

Browning, King & Company

121 & 123 State Street CHICAGO

Summer Outings

Special low round trip rates daily to the summer resorts of the West and Northwest.

St. Paul and Minneapolis, $16. Duluth and Superior, $18.
Sault Ste. Marie, $20.75. Marquette, $16.
Denver, Colorado Springs and Pueblo, $30 daily, $25 on 1st and 3rd Tuesdays of each month.
Salt Lake City, $43. Hot Springs, S. D. (Black Hills), $27.50.

Chicago & North Western Railway

Low rates to other points quoted on application. We publish numerous maps, extensive hotel lists and interesting booklets which are at the disposal of the public, and we will gladly answer all inquiries, at

TICKET OFFICES:
212 Clark St. (Tel. Central 721) and Wells St. Station

THE NORTH WESTERN LINE

The Cheapest Form of Health Insurance

You can buy Health Insurance now. Several good "Accident" Companies sell it.

Sixty dollars per year will bring you $25.00 per week, for every week you are sick.

But, your time alone may be worth far more than that.

And $200 per week might not pay for your suffering.

That's why "Cascaret" Insurance, which prevents Sickness, is worth ten times as much money as other "Health" Insurance.

Yet "Cascaret" Insurance will cost you less than Ten Cents a week.

That gives you a "Vest Pocket" Box to carry constantly.

* * *

One tablet taken whenever you suspect you need it will insure you against 90 per cent of all other ills likely to attack you.

Because 90 per cent of these ills begin in the Bowels, or exist through poor Nutrition.

Cascarets don't purge, don't weaken, don't irritate, nor upset your stomach.

No,—they act like Exercise on the Bowels, instead.

They stimulate the Bowel-Muscles to contract and propel the Food naturally past the little valves that mix Digestive Juices with Food.

* * *

The time to take a Cascaret is the very minute you suspect you need one.

—When you have a touch of Heart-burn, Gas-belching, Acid-rising-in-throat, or a Coming-on-Cold.

Carry the "Vest Pocket" Box ready for business where it belongs, just as you would your Watch, Pocket-knife or Lead-pencil.

It costs only 10 cents. At any druggist.

Be sure you get the genuine, made only by the Sterling Remedy Company, and never sold in bulk. Every tablet stamped "CCC."

NORTHERN PACIFIC

Yellowstone Park

FOR

YOUR SUMMER VACATION OR OUTING TRIP

GO VIA

"The Yellowstone Park Line"

through Livingston and the Gardiner Gateway.

No mountain district in the world is finer than this; no such marvelous phenomena anywhere. Splendid coaching journey; excellent hotels; a superb recreation tour in the heart of the mountains.

Make the trip *en route* to Puget Sound, the North Pacific Coast cities and seaside resorts, and the Columbia River Region this Summer. See the snow peaks of the Rocky and Cascade Ranges. A thousand cool and pleasant resorts to choose from.

$75.00

for the round trip from Chicago to Seattle, Tacoma, Portland (to Spokane $70.00), daily until Sept. 15, 1907.

For terms and information, write C. A. MATTHEWS, G. A. P. D., 208 So. Clark St., Chicago, Ill.

Northern Pacific Railway

For summer travel-literature, write

A. M. CLELAND
General Passenger Agent
St. Paul, Minn.

NORTHERN PACIFIC

The Tribune.

THE TRIBUNE CO., PUBLISHER.

FOUNDED JUNE 10, 1847.

ENTERED AT CHICAGO (ILL.) POSTOFFICE AS SECOND CLASS MAIL MATTER.

TERMS OF SUBSCRIPTION.

BY MAIL IN ADVANCE.
Postage paid in the United States (outside of Chicago city limits) and in Mexico.

Daily, without Sunday, one year	$4.00
Daily, without Sunday, six months	2.00
Daily, without Sunday, three months	1.25
Daily, without Sunday, two months	1.00
Daily, without Sunday, one month	.50
Daily, with Sunday, one year	6.50
Daily, with Sunday, six months	3.25
Daily, with Sunday, three months	2.00
Sunday issue, one year	2.50
Daily, with Sunday, one month	.75
Sunday issue, one month	.25

Give postoffice address in full, including county and state.
Remit by express, money order, draft, or in registered letter, at our risk, to Tribune company, publishers.

CHICAGO—TRIBUNE BUILDING.
NEW YORK—FLATIRON BUILDING.
WASHINGTON—40 WYATT BUILDING.

Persons wishing to take "The Tribune" by carrier may order it by postal card or telephone—Central 100. When delivery is irregular make complaint.

DOMESTIC POSTAGE—Twelve or 14 pages, 1 cent; 16 to 24 pages, 2 cents; 28 to 40 pages, 3 cents; 44 to 56 pages, 4 cents; 58 to 70 pages, 5 cents; 72 to 90 pages, 6 cents; 90 to 100 pages, 7 cents.

FOREIGN POSTAGE—Twelve to 14 pages, 2 cents; 16 pages, 3 cents; 24 pages, 4 cents; 32 pages, 5 cents; 40 pages, 6 cents; 44 to 48 pages, 7 cents; 48 to 56 pages, 8 cents; 60 to 68 pages, 9 cents; 70 to 78 pages, 10 cents; 80 to 86 pages, 11 cents; 88 to 92 pages, 12 cents; 94 to 100 pages, 13 cents.

Note—The laws of the postal department are strict, and newspapers insufficiently prepaid cannot be forwarded.

LARGEST 2 CENT CIRCULATION IN THE WORLD.

SATURDAY, JULY 6, 1907.

A LESSON OFTEN REPEATED.

One consolation remained to the country when it woke up yesterday morning in addition to the recollection that "a glorious time was had." At least the list of casualties attending the national celebration was no greater than a year ago. Taking into consideration the increase in population it is probable that the percentage was a trifle smaller, thus showing that, whatever else may be thought, the outburst of noisy and dangerous patriotism is not going from bad to worse.

But the question was asked, as it has been asked every morning of the 5th of July, does it pay? When account has been taken of all the dead and wounded, of the property losses through fire, and of the injury caused to invalids and persons of delicate nerves by the continuous explosion of powder, is the fun worth the sacrifice? The small boy doubtless will chirp in the affirmative, if he is in condition to chirp at all, but what says the sober second thought of the country, and will the second thought become in time the first thought? It is not the fault of the newspapers, the boards of health, the promptness of mayors who issue warning proclamations, that cities and towns deplore each year the cost of the national celebration in lives and property. Perhaps the laws are not strict enough; doubtless the enforcement of the laws is lax; but to the indifference or carelessness of popular sentiment must be attributed much of the responsibility for the damage inflicted.

If we are to have in reality a "sane fourth" the people must be educated to appreciate the folly of dynamite as a factor in patriotism. The instruction must be constant and persistent. After the great fire at Portland the city did away for a time with the cause that led to the fire, but in a few years the lesson was forgotten and popular carelessness was as great as before. With the horrors of last year still fresh in memory, San Francisco has adopted the "sane fourth," but who shall say that it will not slip back into the same easygoing and perilous methods? As long as public sentiment chooses to be indifferent, to disregard laws made for public protection, and to consider legislation in that direction as a mere pleasantry not to be heeded, the surgeon, the undertaker, and the insurance adjuster will have a busy July.

With public sentiment alive to the importance of a change in our patriotic methods the authorities will have less excuse for shirking their own responsibilities. There is no denying the fact that if the fourth has not grown more dangerous it has become much more noisy. The excess of racket is as senseless as it is unnecessary, and adds nothing to the joy of celebrating. Certain communities, Chicago one of them, have legislated against the dynamite and cannon, or giant, firecrackers, but half hearted enforcement of the law has made it practically a dead letter. Rigorous laws are nothing if they are not rigorously enforced, and an authoritative assertion that the laws will be enforced cannot fail to have its effect on those whose regard for law is based only on fear. For the rest education must do the work.

PUNISH THE INDIVIDUAL.

President Woodrow Wilson of Princeton says that "one real originator of the schemes and transactions which are contrary to the public interest legally lodged in the penitentiary would be worth more than a thousand corporations mulcted in fines." This is what many men less conspicuous and conservative than President Wilson have been saying for some time. There is general disbelief in the adequacy of fines, at least of the small fines which have hitherto been imposed. When a man has made several millions through "schemes and transactions which are contrary to the public interest" the imposition of a $20,000 fine as a warning not to do so again is a kind of mockery of justice. There are numerous men who would have no scruples about making money illegally if they could get off on such mild terms.

It is easy to explain why not one of the great sinners whom President Wilson wishes to see in the penitentiary has found his way there. It is more difficult to convince a jury that it should send a man to prison than that it should fine a corporation. Even in the case of corporations which have been notorious violators of the anti-trust or interstate commerce laws it has not been a simple matter to secure a conviction.

When the corporation is convicted and fined the penalty falls upon the controlling spirit of that corporation and organizer of its lawless methods to the extent that he is a stockholder, but innocent stockholders with no voice in the affairs of the corporation suffer also for being in bad company. This does not seem to the public adequate administration of justice.

It is much easier to say that the men primarily responsible for the criminal acts of corporations should be sent to the penitentiary than it is to devise a feasible plan to put them there. New laws may be necessary to reach men who seem to be immune under existing laws. If they are needed the public will welcome their enactment. Men should no longer be permitted to use the machinery of a corporation for the commission of illegal acts and then plead that if anybody is guilty it is the corporation and that it alone should be punished.

THE COMMUTER'S GRIEVANCE.

Summer has one drawback for the Chicago commuter. It brings smoke and cinders. The roads over which he travels burn soft coal and if a window is opened to let in the breeze the offensive byproducts of an engine which burns soft coal find their way in also. The commuter is choked and begrimed. Sometimes he writes an angry letter to railroad officials or to a newspaper, setting forth his grievances. The grievances are real, but he gets no relief in any quarter.

The Boston commuter does not deserve any more consideration than his Chicago brother, for he is not a superior being, but he gets a little more. The Boston and Maine railroad uses coke on its suburban and short distance service to the great relief of passengers. The Massachusetts railroad commission is about to order the Boston and Albany road to use coke on its suburban service. The orders of that commission usually are obeyed without much demur.

Many years ago the Illinois Central used coke on its suburban engines. The experiment was a success from the point of view of the commuter, but it was not kept up long. The men who operate railroads do not take kindly to coke. One of their objections is that firemen have more trouble with it than with soft coal, and another is that weight for weight it requires about 50 per cent more space. The last objection would count for something on long runs, but not on the comparatively short suburban trips. Another objection, which has more force in the west than in the east, is that it would not be easy to get all the coke that would be required.

The compulsory use of that kind of fuel will improve conditions in Boston, but Chicago needs something better. It needs electricity. All trains moving within the city should be moved by electrical power. That would rid Chicago of a flood of smoke and do much toward redressing the great summer grievance of commuters. The electrical service should be extended to all suburban points, but the city cannot regulate such matters beyond its own confines.

If the general assembly when it meets in October were to authorize the state railroad and warehouse commission to compel railroads to use electric power on their suburban service where the volume of travel was great there would be an agency that could do something for the suburbanites. Then the people along the north shore and those who come in from towns to the south and west, such as Kankakee, Joliet, and Aurora, would be able to make daily summer trips to and from Chicago without having to choose between sweltering with closed windows or a deluge of smoke and cinders with them open.

MEN AND HOGS.

Dr. Evans, commissioner of health, thinks he would rather be a hog than a man, because the government devotes a great deal of time and money in finding out what is the matter with hogs, while comparatively little is done for human beings. The doctor is taking advantage of the hot weather to get off a joke befitting the silly season.

The government spends money looking after the health of hogs solely in order to protect the health of the human consumers of hogs' flesh. The government spends more money to enforce other laws for the protection of the purity of food and to increase the agricultural possibilities of the country. The state, the county, the drainage district, and the city spend also huge sums to protect public health. But, apart from that, there is no part of the world where unofficial investigators are not studying into the causes of diseases and the sciences of prophylaxis and cure. It is to the men like Pasteur, Koch, Von Behring, Beard, and Lister that the world looks for aid, not to the government bacteriologists. It was, indeed, an army surgeon who proved that yellow fever was carried by mosquitoes, but that was work done on his own initiative, not under orders from the secretary of war. But take together the agents of the government, the physicians and surgeons, and the scientists in their laboratories and it is safe to say that for every person studying the health of hogs there are thousands studying the health of humanity.

The commissioner of health of the city of Chicago ought to know something of what the world is doing. The contrary might almost be inferred from the statement just made and from the further declaration that Chicago might be expected to be backward in its health work, "since it is still in the experimental stage." The work in Chicago ought not to be in an experimental stage. This is the second city in the country in size and the fourth in the world. The health department has at its disposal the accumulated knowledge of the world. It has the backing of the city government and the support of the citizens. If it is true that health work in Chicago is "still in the experimental stage" it is time to get down to business. Leave it to universities and individual investigators to carry on experiments at their leisure, take advantage of some of the experiments already tried, and do something practical. Chicago kills hogs. The health department is intrusted with the duty of helping save human life. Do it.

STREET CAR ACCIDENTS.

The comparison made by the city statistician of the accidents on the street cars in Chicago during the first six months of 1907 with those for the corresponding period of 1906 are not reassuring. There seems to be less safety for the citizen than ever. The accidents resulting from street cars hitting wagons have increased over 50 per cent. There have been more people injured while attempting to board cars or to alight from them. There has been a notable increase in the injuries following too sudden starting or stopping of the cars or resulting from the jerking of the cars.

The indications are that the faster running of cars on some lines which has been a consequence of the change of motive power from the cable to the trolley has been attended by greater carelessness on the part of motormen and passengers alike. The movement of a car by cable is different from that by electricity. The motormen have not had the long experience needed to handle their cars properly. The people have not appreciated the difference in the movement. The statistics given do not show where the blame should be put, but the probabilities are that it must be shared equally by companies and passengers.

Personal observation often gives convincing evidence that motormen do not operate their cars skillfully. They start them too quickly or stop them too suddenly. They turn on the current too rapidly after leaving a stopping place. But the same observation furnishes equally convincing evidence that the patrons of the street cars often take great risks in boarding or leaving moving cars. The wonder is that more of them are not seriously injured when the running jumps sometimes made and seen by hundreds each day are considered.

There are more passengers on the cars than ever before. The number will steadily increase with each improvement in the service. The chances are that the number of accidents will grow also. But it is possible for the companies to drill their employés all the time in the rules for the safety of patrons. They may put into operation cars of such construction as to make the chances of accident much smaller. They should hasten to abolish the fatal running footboard which has always been a temptation to crowding. But with all their precautions they will not be able to protect the incautious man or woman who disregards plain provisions for safety.

A crowded city is always a place of danger. The distractions of the street car are many. The noise and tumult are often disconcerting. There must be constant attention to insure safety, and even then the unexpected and exceptional accident may occur. When the list of killed and injured in a given number of months is made up it makes a distressing showing. The thought comes quickly that much of the killing and maiming might be avoided. Constant attention to safeguards by conductors and motormen on the cars and by the passengers as well is the only way in which the casualty list can be kept down.

AN UNACCLIMATED BRITON.

Mr. Rockefeller's new pastor thinks the pace is too lively here. "We must step fast or perish. We live too fast because we have to, to live at all," he says. These remarks were suggested to him by the subway guard's injunction to "step lively," but he makes a general application of them to American life. He finds no fault with the subway guard. "His is the voice of the century," says the pastor. The moral he draws is that men must take more time to rest in order to be able to obey the voice of the century.

There is much sound truth in what the reverend gentleman says, yet it is reasonable to expect that matters will look different to him when he has been in this country a little longer. To the people of the west the people of the east seem slow. To the newly arrived Briton they seem to be living at a frightful rate. It all depends upon what one is used to. The English poet wrote "Better fifty years of Europe than a cycle of Cathay," but a progressive American added "Than fifty years of Europe better one New England day," and the man from Oklahoma or Alberta would consider himself defrauded if he had to exchange the next five years in those regions for a century of New England.

Everything invites faster movement here. There is a stimulus in the climate which has to be supplied in the old country by alcohol, with the constant danger of stupefaction rather than stimulus. There are greater rewards for effort, an atmosphere of hopefulness, faith that stepping lively means getting somewhere. It is not the stepping of the prisoner on the treadmill or even of the horses on the racetrack that vie with each other in getting back to the point from which they started. It is going on into a more beautiful and fruitful country with something new and valuable at every mile of the way and a glorious future waiting for the next generation to explore. This is not the land of bondage but the border of the promised land.

Some cannot keep up the pace. These must rest to continue at all. They fall out of the ranks, perhaps without going so far as if they had plodded on in more leisurely fashion. But the pace is set by the majority, and it is the business of every one who can to keep up. Presently the climate will begin to have its effect upon the pastor of the Fifth Avenue Baptist church and he will find himself stepping lively with the rest, not because ordered to do so by a rude subway guard, but because it comes natural to do so, and because, upon reflection, it appears not a sad necessity but a blessed privilege.

It cannot be otherwise than painful to Mayor Busse to see how little attention was paid to his eminently safe and sane antefourth proclamation.

Every unprejudiced person will concede that the Cubs have much more than a bear chance for the championship pennant.

A few men still linger on the shores of time who are able to recall the circumstance that President Andrew Jackson, in his moments of excitement, used a much stronger expletive than "By George!"

In the opinion of many of our most eminent public men the modern fourth of July celebration is a worse crime than that of '78.

In looking over the first returns from the general engagement of last Thursday it is cheering to note that no deaths or serious injuries appear to have happened at Three Oaks, Mich.

Mr. Squires was not blown up by gunpowder, but he was slightly disfigured by Burns.

IN A MINOR KEY.

Imperfect Equipment.

"All I lack," panted the defeated contestant in the swimming race, "is wind."

"Not quite," said the man who had lost a small wager on him. "What you lack is a pair of fins."

Scarcely.

Rambo (with thickened utterance)—"My head is spinning around like a gyroscope!"

Baldwin—"You're a little off in your knowledge of physics. If your head were spinning like a gyroscope you'd be able to keep your perpendicular, old chap."

Satisfied His Curiosity.

"Mildred, dear," said the happy youth, who had just been accepted, "I can scarcely believe it's true! What in the world did you ever see in me?"

"Nothing, Gerald," she answered, toying with a button of his coat. "I think it was your magnificent possibilities that attracted me."

C. W. T.

MARQUISE DE FONTENOY.

Copyright: 1907: By the Marquise de Fontenoy.

Devonshire's duke is lying seriously ill at his house—or, I should say, his palace—on Piccadilly. He is not expected to recover, and may have breathed his last ere this letter appears in print. Doubtless full descriptions will be published of his career as soon as the cable messages are received announcing his demise, and the following notes of a more personal nature are intended to supplement the information contained in his obituaries.

The duke is described in the standard "Peerages" as the eighth duke of Devonshire. But there are many who insist that he is in reality the seventh. And thereby hangs a romance. The fifth duke was twice married. His first wife, a daughter of Lord Spencer, had as her most intimate friend a cousin of hers, a daughter of Lord Bristol, known as Lady Elizabeth Foster, and after the death of her husband, Col. Foster, Lady Elizabeth took up her residence with the duke and duchess of Devonshire.

Morals were looser in those days than now, and when the duchess of Devonshire gave birth at Paris to a child her friend and cousin, the widowed Lady Elizabeth Foster, likewise gave birth to an infant.

The two little children came into the world on the same day and under the same roof, and, according to contemporary gossip and memoirs, the fifth duke of Devonshire was the father of both. One of the children was a boy and the other a girl; but to this day no one save those directly concerned knows for a certainty whether it was the duchess or Lady Elizabeth who gave birth to the boy. It still is claimed by many that the duchess and Lady Elizabeth changed children and that the alleged son of the duchess, who subsequently succeeded to the title and to the immense estates as sixth duke, was in reality the illegitimate child of Lady Elizabeth Foster. When the duchess died, a few years afterwards, Lady Elizabeth stepped into her shoes as the second wife of the fifth duke and was always treated by the sixth duke more as his own mother than as a stepmother.

On the death of the fifth duke a consultation took place between his son and his cousin, the earl of Burlington, who in the event of his—that is to say, the sixth duke's—illegitimacy would have succeeded to the dukedom and estates. The Cavendishes do not love scandal; they have a keen sense of family honor and family pride. So an agreement took place, according to the terms of which the sixth duke was left in undisturbed possession of the family dignities and estates on the understanding that he would remain a bachelor, so that at his death the dukedom and the property would pass to Lord Burlington. In this way the mystery in connection with the birth of the sixth duke and the peculiar domestic relations of the fifth duke were never brought into a court of law. The sixth duke, who lived to enjoy the family honors and estates in a state of single blessedness for forty years, was always known as "the bachelor duke."

Everybody knows how famous the now dying duke has been for his taciturnity. But few are aware that it is a quality which he has inherited from a long line of ancestors. The Cavendishes, of which noble house he is the chief, have always been noted for their silence. Henry Cavendish, the famous chemist, is on record as having uttered fewer words during the course of his long life of fourscore years than any man, not excepting the monks of La Trappe. The duke runs him closely, and I doubt if there is any man in either of the houses of parliament who has chatted less with his fellow legislators than the duke. If he speaks little, he laughs less, and when he does laugh it is with a sort of gasp, and conveys the impression of restraining himself suddenly.

There is a certain amount of analogy between himself and the late Charles Stewart Parnell, both in their manners and in their reserve of speech, as well as in their inborn instinct for the government of their fellow creatures. With all his odd manners, the duke has exercised an immense influence over his countrymen. This is due to his ingrained disinterestedness, which has led him on two occasions to decline the premiership, one from motives of chivalrous loyalty to old Mr. Gladstone. It is also due to his dogged veracity, to his sound common sense, his courage, his devotion to sports, and, above all, to the universal knowledge that his word is as good as his bond. It was said by the great Dr. Johnson of the first duke of Devonshire that "if, for instance, he had promised you an acorn and none had grown in that year in his woods or in England he would not have been contented with that excuse, but would have sent a special messenger to Norway for it." The same thing may be said of the present duke, and it is one of his chief titles to the esteem of all Englishmen.

He has a pretty warm heart beneath his impassive exterior. I never realized this until a little time after the murder of his brother, the late Lord Frederick Cavendish, in Phœnix park, Dublin, by the invincibles. He had given no sign of grief at the funeral, nor even when Sir William Vernon Harcourt communicated the tragedy to him as they were driving away together from Whitehall in Sir William's carriage. Two or three months later I was present when he delivered a speech to his constituents at a place called Bacup. It was the first time that he had spoken in public since his brother's death. "I have lost," he remarked, "a relative, loved, I believe, by all who knew him, loved above all by those near and dear to him." Here emotion compelled him to stop for a few minutes, and he turned aside to conceal from the public the tears that rolled down on either cheek. Then, too, there is his marriage. Some years ago he remarked in the course of a speech, "Happy is the man happily married," and to all who knew him it was obvious that he alluded to himself.

His union to the duchess was preceded by a romantic attachment that subsisted throughout the thirty years of her first marriage to the duke of Manchester. She had wedded the latter in a moment of pique, after quarreling with Lord Hartington, the title by which her present husband was then known. He remained her devoted and constant admirer and close friend until she recovered her freedom through widowhood, every one, even the late Queen Victoria, smiling kindly upon their romance, and rarely inviting the one to Windsor or to Osborne without asking the other. A little more than a year after the death of the grandfather of the present duke of Manchester she gave her hand to the duke of Devonshire, and it is difficult to find a more happily united couple. They are seldom far away from one another, and while he is engaged in fishing, a sport to which he is devoted—he never shoots—she invariably accompanies him, sitting beside him on the bank. Indeed, there are few more devoted couples than the duke of Devonshire and his German born consort, who is by birth a countess von Alten of Hanover.

The duke, like the duchess, is exceedingly fond of animals. A favorite collie dog, which invariably accompanied him down to the houses of parliament, was a central figure in the halls of the national legislature, and he used to be the only visitor who was not only permitted but also asked by the late Queen Victoria to bring his dog with him to Windsor, Balmoral, or Osborne when "commanded" to dine or to sleep.

It is solely from a sense of duty, and not from any taste for politics, that the duke has devoted the greater portion of his life to the service of his country. Like other great nobles and territorial magnates of the old world, he has been impressed with the idea that his possessions and his dignities carried with them heavy obligations to his country and to his fellow citizens; although he had nothing to gain either in the way of emoluments or honors by remaining in public life. Several times, when disgusted with political intrigues and with the squabbles among the leaders of the party to which he belonged, he was on the point of withdrawing from public life, but was induced to reconsider his decision by the strong remonstrances of old John Bright and other friends of the same caliber, who urged upon him that he had a duty to his country to fulfill. Parliamentary life always bored him, and he never concealed the fact. Frequently in making a speech he used to stop in the middle of a sentence to yawn, and his favorite and familiar position on the front bench of the house of lords, as formerly in the house of commons, was with a hat jammed down on his nose, his eyes shut, his hands plunged into his trousers pockets, his legs stretched out in front of him as far as they would go, and a gentle snore issuing from his parted lips.

ADD MILLIONS TO TAX LIST

Assessors Find Big Increase in Personal Property.

INDICATES WIDE EXPANSION

Ten Corporations Given $6,000,000 Higher than Last Year.

Figures on the personal property valuations of several packing companies at the stockyards and public service corporations obtained by the board of assessors yesterday show a heavy increase over the assessments placed upon them last year.

More than $73,000,000 is the aggregate of the personal property valuations placed by the assessors upon ten of the leading utility corporations. This is $6,000,000 more than the assessors found last year, and indicates wide expansion in the service of these corporations, as well as physical improvements.

The completed figures for the towns of Lake and Lake View will be available to the assessors today. In the town of Lake, in which the stockyards are located, substantial increases are shown as a result of the big boost given the personal property valuation of some of the packing companies.

The biggest increase in the assessment of packing companies is that placed against the Fairbank Canning company. The figure for this year is $2,000,000, compared with $1,000,000 in 1906. Another big increase is that for the Schwarzschild & Sulsberger company from $440,000 last year to $1,250,000 in 1907.

Armour & Co.'s personal property assessment is placed at $2,250,000 and Swift & Co.'s at $3,000,000, both the same as last year. Other large assessments on the personal property of packing concerns are Anglo-American Packing company, $900,000; Libby, McNeill & Libby, $400,000; Continental Packing company, $150,000; Boyd, Lunham & Co., $150,000; H. Boore & Co., $100,000; Hatley Bros., $75,000.

Of the heavy advances on the personal property of public service corporations the Commonwealth Electric company and the Chicago Edison company lead all the rest, with an advance of $2,000,000 each. Following is a list of corporations and their assessments compared with last year's figures:

	Assessors, 1907.	Assessors, 1906.	Bd. R.
Commonwealth Electric Co.	$ 7,495,000	$ 5,495,000	$ 5,495,000
Chi. Edison Co.	10,000,000	8,000,000	8,000,000
People's Gas L'ht & Coke Co.	14,725,000	14,725,000	14,725,000
Union Trac. Co.	11,550,000	10,935,000	8,384,905
Chi. City Ry. Co.	9,850,000	9,425,000	9,425,000
Chicago Tel. Co.	8,165,000	7,386,830	7,386,830
Pullman Co.	7,397,700	7,397,700	7,397,700
Chi. Con. Traction Co.	2,755,000	2,755,000	1,499,495
Western Union Telegraph Co.	893,608	1,027,500	563,728
Postal Teleg'ph Cable Co.	274,740	255,740	196,985

All personal property lists, comprising about 120 books, will be completed today or tomorrow and will be ready for the board of review, which begins its sessions Monday morning.

Following is a list of some of the larger assessments made on personal property in the west town:

	Assessors 1906.	Assessors 1907.	Bd. R.
Armour Elevator Co., Lumber and 16th	$ 60,000	$ 60,000	.....
Chi. Con. Brewing & Malt'g Co., Geo. Bullen & Co. branch	275,000	10,000	.....
Germer Stove Co.	80,000	89,000	.....
Kellogg, McKay, Cameron Co.	71,875	69,725	.....
John Lucas & Co.	70,000	65,000	.....
Franklin M'Veagh, W. H., 232 Newbury avenue	100,000	.....	.....
Pullman Co., car wheel fd'ry	132,000	132,000	.....
Schoenhofen B. Co	500,000	500,000	210,000
Amr. Linseed Co.	117,650	117,650	18,460
Armour Elevator Co., Sangamon and 22d	50,000	50,000	.....
Burley & Tyrrell	144,028	74,338	.....
Cont. Bolt & Iron Works	60,350	85,200	.....
John Davis & Co., plumbers' sup's.	104,968	81,849	.....
Karpen & Bros.	60,200	59,300	.....
National Lead Co.	500,874	465,016	.....
Omaha Pack. Co.	275,000	275,000	.....
Rathbone, Hair & Ridgeway	150,000	125,000	.....
Radford Sash & Door Co	125,000	100,000	.....
Seymour, Peck & Co	44,222	85,224	.....
Amr. Telephone & Tel. Co. of Ill.	40,000	25,000	.....
Chi. Union Traction Co., west	3,550,000	3,550,000	1,693,330
Chi. Cons. Traction Co., west	250,000	250,000	193,070
Chi. Edison Co., w	2,000,000	1,500,000	.....
Chi. Tel. Co., west	1,490,000	1,331,158	.....
Com. Elec. Co., w	1,850,000	1,000,000	.....
L. Klein	75,000	75,000	.....
National Bis. Co.	75,000	75,000	50,000
Postal Tel. Cable Co., west	46,000	46,000	.....
Peo. G. L. & C. Co., west	2,500,000	2,500,000	.....
Rosenbaum Grain Co	75,000	50,000	.....
W. S. Trust and Savings Bank	200,000	164,000	156,000
W. Un. Tel Co., w	110,000	110,000	23,610
Kaspar State B'k	200,000	249,950	144,000
Pilsen Lumber Co.	55,946	54,359	.....
Soper Lumber Co.	130,000	140,000	.....
Lord & Bushnell Co., lumber	61,500	61,000	.....
A. B. Dick Co.	84,673	92,775	.....
Elec. Ap. Co.	99,245	99,060	.....
J. V. Farwell & Co	945,000	510,000	.....
W. F. Mahoney est	60,000	20,000	.....
John M. Smyth, the Co.	250,000	250,000	.....
Thayer & Chandler	65,051	61,609	.....
Bradner Smith & Co.	203,336	177,016	.....
Chi. Newspaper Un	90,000	75,000	.....
Havana Am. Co.	72,210	110,782	.....
A. N. Kellogg	59,859	75,000	60,000
Lamm & Co.	74,488	74,486	.....
Lanz, Owen & Co.	50,000	50,000	25,000
National Bis. Co., 53 Adams street	50,000	50,000	30,000
P. F. Pettibone & Co	67,650	80,000	70,000
Stromb'g, Carlson Tel. Mfg. Co.	50,000	250,000	50,000
Butler Bros., Fulton and Jefferson	647,528	583,899	.....
Chi. Screw Co.	232,901	74,057	.....
Crane Co.	2,063,490	1,958,972	.....
De Lavel Sep. Co.	60,000	45,000	.....
M. H. Hasker & Co	126,156	94,287	.....
Henry Horner & Co	94,700	94,800	.....
Jones & McLaughlin, Steel Co	400,000	400,000	.....
Kelley, Maus & Co.	300,399	316,233	.....
Miehle Pt. Press & Mfg Co.	254,896	242,328	.....
A. Diamondon Mfg. Co	65,000	65,000	.....
B. A. Rafton	50,000	50,000	.....
Tyler & Hippach	125,000	125,000	.....
U. S. Leather Co.	1,000,000	825,000	250,000
United Lead Co.	175,000	125,000	.....
L. Wolf Mfg. Co.	701,577	660,161	.....
Montgomery Ward & Co., 79 Monroe street, W. H.	250,000	190,000	.....
Montgomery Ward & Co., S. Clinton and Monroe	.....	250,000	.....
G. P. Bent, pianos	250,000	200,000	102,000

U. S. MEDICAL SCHOOLS NEED HIGHER STANDARD

Council of Education Makes Plea for Fewer Doctors' Colleges but Better Ones, Under State Control.

Fewer medical schools and better ones and all under the control of the state or nation, is the demand of the council on education in its report to the American Medical association.

This council on education was appointed three years ago. It consists of five men: Prof. W. T. Councilman of Harvard, Prof. C. H. Frazier of the University of Pennsylvania, Prof. Victor C. Vaughan of Michigan, Prof. J. A. Witherspoon of the Vanderbilt university, and Prof. A. D. Bevan of Rush Medical college. These men have been studying this question for the last three years. During the last year members of this council made a personal inspection of the medical schools of the United States in order to determine the existing conditions of medical education in this country.

Every Medical School Visited.

There are 160 medical colleges in the United States, or more than in all of Europe combined. After personal visits to every one of the 160 American colleges the council reports that only about 50 per cent are sufficiently well equipped to teach modern medicine. About 30 per cent are doing poor work and need to make great improvements in their facilities and character of instruction to bring them to an acceptable standard, and about 20 per cent have no claim to recognition whatever.

It was clearly shown by this inspection that many medical schools are conducted for profit, and that the medical schools conducted solely for the profit of their faculties are a menace to the community and the profession.

Night Schools Questionable.

There are four night schools teaching medicine in the United States, three in Chicago and one in Philadelphia. It is evident that modern medicine, which requires four, five, or six years of hard study and work, to which the student must devote the entire day and part of the night, cannot be mastered in the night schools between the hours of 7 and 10 o'clock, especially when the student has devoted the rest of the day to some other occupation. Many of the poor schools are conducted as quiz classes for the purpose of preparing the student to pass the state board examination and not with the object of making him a competent practitioner.

Offers a Remedy.

"How can this unsatisfactory condition of medical education be remedied?" the council asks. "Two things are necessary: Proper state control and financial support. It is in the power of the public and the profession to enact and enforce laws which will secure proper standards of medical efficiency. A state without the protection of good medical laws, well enforced, becomes the dumping ground for poorly prepared medical men. The state examining boards are unfortunately in some states merely political machines.

"In this country we need money for medical education. It costs more to educate a student than he can pay in the way of fees. Medical education must secure state aid and private endowment. The public must be taught the present condition and the necessities of modern medicine, and philanthropists must be shown that medicine well deserves the support that is given schools of liberal arts, theology, libraries, etc.

"The public has a right to demand such state control as will insure its protection against ignorance and inefficiency and will secure for it the services of well qualified practitioners when they apply for such services, and the public should insist on the legislation necessary to secure such protection.

Plea for Higher Standard.

"In the effort to secure higher standards the entire medical profession of America, without regard to the so-called schools of practice, should unite in one common movement to secure the needed legislation and reforms.

"No attempt should be made by legislation to force the regularly licensed medical attendant on individuals who believe in mental, religious, and other means of healing, except in diseases such as diphtheria and smallpox, which are in the control of the state and municipal boards of health, and in which the police power is exercised to protect the entire community and applies equally to all classes."

The council recommends the following standard for a medical education:

1. Four years in the public high schools.
2. A year in physics, chemistry, and biology.
3. Two years in well equipped laboratories studying anatomy, physiology, pathology, and pharmacology.
4. Two years in clinical work in dispensaries and hospitals.
5. A year as interne in a hospital.

TRADITION OF THE ROSE.

[From the Circle Magazine.]

The North American Indians of the western coast have a tradition that roses were created without thorns. So tall and fair they grew that all creatures were attracted by their beauty and grace. Animals that browse upon grass and green herbage soon discovered the tender sweetness of the roses' abundant foliage, and then every rose tree holding its flowers aloft but attracted attention and drew destruction to itself.

Every part of the earth had been given its glory of roses, but in every place there were animals or birds to sought the bushes to devour them, and the tribes of roses were in danger of becoming extinct. In their extremity they held a council for in that faraway morning of the world plants as well as animals had power to speak. To the council all the roses came, and each had a tale to tell of suffering and disaster. At length it was decided to send for help to the godman of the tribes—the Hiawatha of the west. Delegates were chosen from among those who were maimed and torn and had suffered most. Others also were sent who were tall and fair and graceful. Wisely this council discerned that should justice be denied the tribes, beauty might prevail in their cause.

The conference was long and grave. At its close an armory of thorns was given to every rose, and thus were the tribes of roses delivered from their enemies.

Increase in Insanity.

[From the Brooklyn Eagle.]

Deadly statistics are quoted in support of the allegation that insanity is increasing in Great Britain, the growth being nearly 50 per cent in the last fifty years.

Statistics require to be offset, however, by reviews of conditions before they are convincing. That insanity is increasing in all civilized countries there is no doubt; the penalty is high that civilization pays for self-restraint, for arts, letters, poetry, painting, the drama, all that exults and refines, and incidentally gets upon nerves and makes them less effective against the raspings of business and political life. But that matters are going so rapidly to the bad as statistics imply may be doubted.

CRY FOR ICE AND GET IT.

Poor of Congested Districts Are Given 50,000 Pounds.

SEVEN SENT INTO COUNTRY.

Extreme Heat Results in Heavy Demand on Tribune Charity.

The following contributions to "The Tribune" summer hospital and free ice fund have been received:

Previously acknowledged	$962.00
Walter E. Kestin, 192 E. Kinzie st.	5.00
H. F. Baier, Kenosha, Wis.	5.00
Marion Green, Downer's Grove, Ill.	1.00
Mrs. C. B. Hagans, Bowen, Ill.	1.00
Edgar Bernhard, 3343 Indiana-av.	1.00
Total	$976.00

Contributions in aid of "The Tribune's" two summer charities—the hospital for convalescents and the free distribution of ice—may be mailed to "The Tribune" office. Checks should be made payable to F. H. Rawson, treasurer. All contributions will be acknowledged promptly.

The delivery of 50,000 pounds of ice to the worthy poor of the congested districts of the city and the outreaching of a helping hand to seven little children of the stifling tenements, who were taken to The Tribune hospital camp at Algonquin on the morning train—that was the measure of good done by The Tribune summer hospital and free ice fund yesterday.

Demand for Ice Unprecedented.

The demand for ice to keep the milk of the babies of the tenements cool and sweet was unprecedented yesterday. Early in the morning men, women, and children gathered at the different depots of the Knickerbocker Ice company and waited patiently to receive Tribune ice in the pails and baskets and little wagons they had brought with them. The wagons were besieged as they traveled through the Ghetto and congested district surrounding the Chicago Commons and the demand for free ice tickets at the several offices of the bureau of charities and at the various distributing centers was unequaled.

As the hot wave seems to be here to stay and the demand for ice will be great, announcement is again made of the places at which tickets for Tribune ice may be obtained and of the depots of the Knickerbocker Ice company at which the tickets will be honored.

Places to Secure Tickets.

Following are the stations at which the tickets may be had:

BUREAU OF CHARITIES.
General office, 79 Dearborn street.
Central district, 1502 Wabashavenue.
South central district, 201 Thirty-first street.
West side district, 181 West Madison street.
Northwestern district, 1242 Milwaukee avenue.
Lower north district, 305 Wellsstreet.
Northern district, 335 Lincoln avenue.
Stockyards district, 823 West Forty-seventh street.
Englewood district, 826 West Sixty-third street.
Southwestern district, 946 Ashland avenue.

SETTLEMENTS.
Gads Hill settlement, 867 West Twenty-second street.
Hull house, 335 Halsted street.
Elm Street settlement, 80 Elm street.
Cathedral SS. Peter and Paul, 18 Peoria street.
Association house, 579 West North avenue.
Henry Booth house, 166 West Fourteenth place.
Maxwell Street settlement, 485 Clinton street.
Neighborhood house, West Sixty-seventh and May streets.
Olivet house, 46 Vedder street.
University of Chicago settlement, 4630 Gross avenue.
Forward Movement settlement, 305 West Van Buren street.
Halsted Street Institutional church, Twenty-first and Halsted streets.
Northwestern University settlement, Augusta and Noble streets.
Chicago Commons, Grand avenue and North Morgan street.
Settlement house, 783 Armitage avenue

IN THE SOCIETY WORLD.

PERFECT ARRANGEMENTS TODAY FOR GAD'S HILL CONCERTS.

Committee Named to Report on Site for Permanent Encampment Will Favor Tract of Nineteen Acres a Mile North of Lake Bluff—Entertainments to Be Given at Ravinia Park July 25, 26, and 27—Many Go to Lake Resorts.

A meeting will be held this morning at Ravinia park of all the committees of the Gad's Hill Encampment association. The committees are making arrangements for the benefit concerts to be given July 25, 26, and 27. At today's meeting the chairmen of the different north shore towns will be selected. A report will also be received from the committee which was named to select a site for the permanent encampment. On this committee are Mr. Byon L. Smith, Mr. Wallace L. De Wolf, Mr. John Gould, Mrs. Robert B. Gregory, and Mrs. Lella Martin of Gad's Hill. The site which has been selected comprises a tract of nineteen acres a mile north of Lake Bluff.

Mr. and Mrs. David C. Briggs, 10 Astor street, are spending the week at Harbor Point, Mich. They will return on Monday.

Mr. and Mrs. Archibald Freer, 112 Lake shore drive, have gone to Harbor Springs, Mich., for the summer.

Mr. and Mrs. B. L. Winchell, 23 Lake Shore drive, will leave the last of the month for a motor trip through the Berkshires, and will remain east until Sept. 1.

Mrs. Ford Rodman Carte and her son, of 4717 Greenwood avenue, have gone to Ballard Lake, Wis., to spend this month and August.

Announcement was received in Chicago yesterday of the engagement of Moritz Krell to Katherine Bardele. Mr. Krell was formerly connected with the Commercial National bank of Chicago and prominent in local German social circles. He left Chicago two years ago to become connected with the Disconto-Gesellschaft of Berlin. Fraulein Bardele is the daughter of Herr Fritz Bardele, a banker of Hirschberg, Germany.

The marriage of Miss Mabel Baker, daughter of Mr. and Mrs. Leander H. Baker of Portland, Ore., to Elwood N. Layfield of Chicago took place June 25 at the home of the bride's parents in Portland. The ceremony, which was performed by the Rev. W. C. Kantner of Seattle, Wash., was private owing to the serious illness of the bride's grandmother.

Mrs. George Snow Gaylord, 1244 Forest avenue, Evanston, will entertain at luncheon today for Mrs. Edwin Ashcraft and Miss Helen Hayes.

Mrs. Carrie E. Fisher and Miss Alleyne McIntosh of Macomb, Ill., are guests of Mrs. Nathaniel J. Scott, 1749 Sheridan road.

Mrs. M. M. Johnson, daughter of Mr. George Middendorf, 5710 Woodlawn avenue, returned from Europe yesterday, where she has been for several months, accompanied by her two children, Margaret and Courtney.

NEWS OF THE COURTS.

Decrees.

SUPERIOR COURT.

Judge McEwen—7902—Lindquist vs. Ek; dec.
Judge Dupuy—260254—Rudolph vs. Rudolph; dec. div.—26129?—Hollerung vs. Hollerung; dec. div.—7051—Aet vs. Aet; dec. div.
Judge Stough—252866—Cramer vs. Cramer; dec. div.—271975—Powers vs. Powers; dec. div.—260873—Sloan vs. Sloan; dec. div.

CIRCUIT COURT.

Judge Windes—27980—Sommer vs. Sommer; dec. div.
Judge Honoré—279430—Becklenberg vs. Becklenberg; dec. div.

Judgments.

SUPERIOR COURT.

Judge Chetlain—261428—Kunt vs. F. M. Co.; judg. on verd. for $300.—261430—Grosscup, etc., vs. Stuber et al.; judg. on verd. for $100.
Judge McSurely—Treesolman vs. Musbach et al.; judg. on verd. for $250.—12767—Callahan vs the City of Chicago; judg. on fdg. for $50.
Judge Stough—240007—Suwalski vs. Eckels et al.; judg. on verd. for $900.—243136—Smith vs. Clark; verd. for $300.
Judge Patton—13681—McCluey vs. Daniels Co.; judg. on fdg. for $250.
Judge Chytraus—15140—Olsen vs. C. H. Co.; judg. on fdg. for $1,400.

CIRCUIT COURT.

Judge Clifford—4707—Mansen vs. Culver Military academy; judg. on verd. for $200.
Judge Gibbons—27906—Gibeault vs. the American National Jewelry Co.; judg. on conf. for $127.36.—272006—Mazurek vs. the Illinois Steel Co.; judg. on verd. for $1,500.—273892—Culton vs. C. C. Ry. Co.; judg. on verd. for $75.—243904—Sturtevant vs. S. P. and C Go; judg on conf. for $1,850.

Court Calls for Today.

SUPERIOR COURT.

Judge Chetlain—9:30—Contested motions, 260502, 262970. Motions for new trial, 8796, 2321, 8062.
Judge Dupuy—9:30 a. m.—Chancery motions of course and def. divs., 7889, 6061, 7021, 7721, 3633, 260150, 7731, 8017, 7859, 7829, 7945, 8089, 7911, 7819, 7745, 7655.
Judge McSurley—9:30 a. m.—Motions for new trial, 11235, 11243, 11029, 9786, 9840, 10858, 10421, 10563.
Judge Stough—9:30 a. m.—Motions for new trial, 175462, 230683, 225748, 247910, 227589, 242272, 249907.
Judge Patton—On trial, 2866.
Judge Smith—9:30 a. m.—Motions for new trial, 11433, 11443, 11444, 11445, 242353, 11250, 11359.
Judge Chytraus—9:30 a. m.—Motions for new trial, 16645, 7001. Set motions, 197059, 256888, 259507, 15572.
Judge Wright—9 a. m.—Motions for new trial, 247648, 247627, 226262, 246250, 247942, 201677, 10217, 9943, 245388, 11993.
Judge McEwen—8 a. m.—Def. divs., 7420, 8112, 7802, 7826, 7706, 2862, 7928, 8002, 7948, 7804, 7486, 7488, 8022, 7936, 7704, 8824, 7802.
Judge Abbott—9:30 a. m.—Motions for new trial, 2827, 1745, 2360, 2448, 2449, 2619, 2992, 2861, 1948, 2851, 9400, 2800, 9795.

CIRCUIT COURT.

Assignment room—No call tomorrow.
Judge Tuthill—9:30 a. m., motions of course. All motions continued one week.
Judge Walker—10 a. m., motions of course. Motions for new trial, 964, 4847. Contested motions, 15961, 272168, 270613.
Judge Frost—10 a. m., contested motions, 260631, 269414, 5419, 1187.
Judge Clifford—10 a. m., motions for new trial, 4707, 5434, 5338, 3903, 12844, 3535. Contested motions, 1424, 5725, 252968, 12221.
Judge Gibbons—10 a. m., motions for new trial, 5696, 2922, 2533, 3241. Contested motions, 16183, 15220, 12905.
Judge Mack—Motions for new trial, 11078, 12601, 14669, 278159.
Judge Gallagher—Motions for new trial, 344, 2592.
Judge Windes—9 a. m., def. divs., 21474, 21244, 21430, 21082, 20588, 2140, 21074, 176546. 10 a. m., motions of course.

CRIMINAL COURT.

Judge Kavanagh—Motions, 1664, 2433.
Judge Ball—Motions, 1212, 1208, 727, 4499, 4396.
Judges Carpenter, Barnes, and Pinckney—Calls not extended.

COUNTY COURT.

Judge Hinebaugh, 9:30 a. m.—Set case 31539.
Judge Smiley, 10 a. m.—Motions of course and set cases 23598, 22720.

PROBATE COURT.

Judge Cutting—In the estate of Anna Reid Ann Scott, Henry Thimes, Victor Ulrich, Wolf Wilkus.

UNITED STATES DISTRICT COURT.

Judge Landis, 10 a. m.—Motions; arraignment day.

UNITED STATES CIRCUIT COURT.

Judge Landis, 10 a. m.—Motions.
Judge Kohlsaat—No announcement.
Judge Wright, 10 a. m.—Motions.

AMONG THE NEW BOOKS.

BY JEANNETTE L. GILDER.

REVIEWS OF CURRENT LITERATURE.

BY ELIA W. PEATTIE.

"THE THREE COMRADES" A STORY OF FEALTY BETWEEN NORTH SEA BOYS.

One Is a Knave Who Betrays the Others, the Second Is a Weakling Who Betrayed Himself, and the Third Is a Dreamer Who Must Be Led.

GUSTAV FRENSSEN is a product of the North sea. He sees the world through its mists, and his men and women seem like specters emerging from it. It was so in his "Jörn Uhl," and it is apparent in his latest novel to be translated, "THE THREE COMRADES" (Dana Estes & Co., Boston). The three boys of Schleswig-Holstein are different from those three immortal companions Dumas made famous. The musketeers, it will be remembered, knew how to stand by each other. But Frenssen's three comrades had not such qualities of fealty. One of them was a knave, and he betrayed the others; one was a proud weakling and betrayed himself; one was a dreamer, who had always to be led, or coaxed, or scolded into realizing his destiny. But through all mistakes and treacheries they were, after all, bound together. In critical moments they gave aid to each other. At the last they were united, and each forgave the other his sins and follies.

It is the women who have the sanity, the balance, the understanding, and the power of commanding their lives and those of the men they love. Frenssen gives to them a sort of luminous instinct. While the men wander, bewildered, in the storm of life, suffering heavily, and seeing no way of escape from their untoward destiny, the women watch them pityingly, having, as it would seem, the all knowingness and the compassion of the great earth mother, and at the last they save the men. Then, having saved them—having homed them, so speak, cast the demons out of them, borne children to them, forced them to realize their own dreams—they become subordinate. They defer to the men, are obedient to them, and have their joy in this profound deference. It is as if they made gods to their liking and then worshiped them, fulfilling some demand of their nature by this act.

The men hardly know when they love. They only know what they suffer, that life is terrible to them, that they are defeated, and that the solitude of the soul is their tragedy. Then they look up and see the watching women. They cry out in their pain as children cry in the night for their mothers, and it is with a fundamental maternal passion that the women comfort them—a maternal passion which, while it is in part potential, has, at the same time, an immediate outlet in the protecting love extended to the men who need their help.

Frenssen is the product of an old civilization. He must have sprung from Finn and Copt and Viking. His romances have about them an earthy smell, as if he exhumed them from old, sunken cities. And yet his creatures are modern, too. In other words, there is a catholicity about all he does. His stories are literal enough, but they have about them a symbolic value, too. The patriotism, for example, though keen and though related to Germany in general and Schleswig-Holstein in particular, does not, after all, seem to have a local significance. It is a characterization of the emotion of patriotism as it exists in the hearts of all men and women. It is the same with the religion, which personifies the aspiration, the longing, the suffering, and hoping of man. For example, in this manner, Frenssen celebrates his beloved country:

"Those who have not seen your sea, O, land of my home, do not know you. They do not know your greatness. It is only the man who has wandered through your woods and over your heaths, and gazed on your seas, who is your lover and whom you take to your heart; he sees the glory of your eyes and the splendor of your body and your breath. But away there on the waves, with the fresh wind blowing round, there I can behold you fully, from your white feet to your dark hair, in your heavy robe of changing, flowing, rustling waves, with the white edge of surf. It was there you said, make a song about me! Who could sing a song worthy of you, O, beautiful, proud land, of you and of him who watches over you!"

Now the effect of this is, only secondly, to make one see the deep hued sea upon which the German loves to gaze. Its first effect is to bring a vision of one's own home—one's own beach—one's own forest. If a German reads it, it is the sweetness of Germany that he thinks of, but the man of another country reading it thinks of the sweetness of his own land, whatever it may be.

Frenssen has a deep sense of religion, and when he writes of religious matters he does it with the passion of a poet. He makes the old pastor say on Christmas eve to a sinner who has come to him: "My whole heart trembles with joy. I should have felt like a bird without wings during my whole life if I had not had this joy in divine things. To have your brother's hand in your own and to look into the clear eyes of God—that is life. . . . When a man deserts God he must not accuse his understanding, which is clear enough, but his heart, which is impure. The prodigal son left his father's house, not because its ways were past his comprehension, but because it was too pure for his heart. What does the Lord say? 'If any man will do the will of God.' It is not a matter of clear understanding. It is a matter of good will."

The tale is full of such observations. Frenssen desires to write wisely. He is not modish and effects no style. He breaks the canons of accepted modern style over and over again. His story straggles as the sea did over the great salt marshes of which he writes. It flows and ebbs, storms and sinks to calm, has its moments of wonderful dawn, its quiet as moonlight, its full glory as of noon. To speak of the construction of the book would be to apply a technical term to a product which has troubled itself little about technique. The book is an utterance. Though it is of large proportions, its spontaneity, and sincerity never desert it. It is as simple, as pure, as absurd, as mystic as the mind of some God fearing peasant living in solitude on the shores of the wild North sea, whose glimmering spirits preside over the tale.

Mr. G. Lowes Dickinson, the author of "Letters from a Chinese Official" and other books, has written a curious book of poetry entitled "FROM KING TO KING" (McClure, Phillips & Co.), and in a series of blank verse sketches has related what he terms in his subtitle, "the tragedy of the Puritan revolution." Although he has called his book a "tragedy" it is so in a psychological sense only, for the thing is not a play, but a series of detached scenes, and the tragedy lies in the cross purposes of men who were desirous of serving God or king, liberty or custom, the people or the government, and all of whom, in one way or another, served self. The author has made the course of events seem as a convex mirror, which reflected the faces of men, but in a distorted manner. So that, however disinterested, noble, valorous, and wise the men of the Cromwellian era may have endeavored to be, they saw themselves despoiled of their spiritual beauty. The man who would have been liberator became a tyrant; the poet who would have looked at life from a lofty Alp saw it from the low point of view on a partisan; the king who would have been a king indeed was foiled by his own royal fallacies; the statesmen who meant to guide aright were forced by the necessities of the struggle to become mere opponents. Grim tradition of honor, futile loyalties, like lights o' the bog, led men to their destruction.

It is superfluous to say that the book contains originalities. Mr. Dickinson always had the power to see things at a fresh angle—has forever been discerning new facets in his diamond. The student of history will have a grave pleasure in the volume, and the lover of poetry not a little gratification. The work is good—and yet something more than good—and being so, has its universal applicability.

"SPIRIT LAKE," by Arthur Heming, is a volume of sketches dealing with the Saulteaux Indians, "the most intelligent, the most provident, the most stalwart, the most cleanly, and the bravest of all the tribes in northwestern Canada. They are, it appears, an offshoot of the Ojibways, and live along the northern shores of Lake Superior and in the neighborhood of the Lake of the Woods, and have migrated even as far west as the Rocky mountains and as far north as the Mackenzie river.

Mr. Heming has chosen to put his material in semi-fictional form, and has told of the adventures of Standing Wolf and his family. There is an old grandmother who carries the heavy teepee, does the bulk of the work, and tells wild and wonderful tales; there are the young sons to be instructed in all the ways of woodcraft, of hunting and trapping; and there are the wife and daughter to show how good squaws should deport themselves. In this manner Mr. Heming has been able to weave in the superstitions as well as the customs of the Indians. The ludicity of the recital, and the illustrations, which are also by the author, make the book what may be termed a first rate juvenile. (The Macmillan company.)

ELIA W. PEATTIE.

FINAL VOLUME OF PUTNAM'S CENSORSHIP OF THE CHURCH.

Some of the Books Condemned by Inclusion on the Celebrated Index Expurgatorius.

IN the second and concluding volume of his "CENSORSHIP OF THE CHURCH OF ROME, AND ITS INFUENCES UPON THE PRODUCTION AND DISTRIBUTION OF LITERATURE," George Haven Putnam continues his "study of the history of the prohibitory and expurgatory indexes, together with some consideration of the effects of Protestant censorship and of censorship by the state." After discussing the theological controversies in France, Germany, England, and the Netherlands from 1600 to 1760, he examines the treatment of the scriptures in these countries and Spain and considers the relationships of the censorship to the various monastic orders—Jesuits, Dominicans, Casuists, Seculars, and Regulars. He describes the Roman indexes from 1758 to 1900—the index of Benedict XIV., which "represents the beginning of what may be called the modern policy of the Catholic church in regard to the censorship of literary production and the control or supervision of the reading of the faithful," and the issues of the Roman index from 1763 to 1900. Mr. Putnam comments on the inaccuracy of Benedict's index:

"The index lists are marvels of bibliographical inaccuracy. The names of the authors, frequently misspelled, are entered almost at random, at times under their surnames or locality names, sometimes in the vernacular, sometimes in the Latin forms. More serious, however, than these bibliographical blunders were the errors which were undoubtedly due to editorial ignorance. Descriptions or impressions of current publications, such as are available today through reviews, were, prior at least to the middle of the eighteenth century, nonexistent. The judgment arrived at concerning an unfamiliar book depended in part on the name of the author and in part on that of the printer or the place of publication. The general policy seems to have been that it was safer to condemn a few books not assuredly either pernicious or heretical than to run the risk of omitting from the lists any single work which might constitute an influence against the authority of the church."

Benedict and his editors, however, were more tolerant than their predecessors. His "Sollicita ac provida" was believed by Leo XIII. to be so wisely framed that the pope found it desirable to confirm and to republish it in the index of 1900.

Mr. Putnam gives brief descriptions of over fifty examples of condemned literature, including forms of prayer, writings on usury, some American writings, periodicals, works on the saints, books on magic and astrology, and works of Italian Protestants and other authors. In other chapters he deals with censorship by the state and by Protestants in European countries, the censorship of the stage, and the literary policy of the modern church, in which the author gives special attention to the indexes of Leo XIII. The effect of censorship on the book production of Europe from 1450 to 1800 is considered, together with the authority and results of the censorship of the church. (G. P. Putnam's Sons.)

"FOUR ASPECTS OF CIVIC DUTY" (Scribner's Sons) contains the four Yale lectures on the "Responsibilities of Citizenship," by Secretary of War W. H. Taft. The special subjects relate to the duties of citizenship viewed from the standpoint of a recent graduate, from that of a judge on the bench, that of colonial administration, and that of the national administration. This is not a large book, but it is one of value, full of great wisdom, great common sense, great sagacity, and a great conscience. Of particular importance is the clear statement of the principles of our colonial policy in the Philippines and Porto Rico. Whether the national congress and the country can be induced to live up to it, heeding the maxim "the Philippines for the Filipinos," is with him the vital question.

"WHERE SHAKSPEARE SET HIS STAGE," by Elise Lathrop (James Pott & Co.), is a handsomely illustrated volume devoted to an account of the geographical and historical background of twelve of Shakspeare's plays. The descriptions and pictures range from the River Nile of Cleopatra's time to Juliet's house in Verona, the ducal palace in "The Merchant of Venice," Dunsinane castle in "Macbeth," and Whitehall of the day of "Henry VIII."

A free theater seems the right of any nation, but it is the history of the drama both of France and England that it is a right secured only through struggle. In matters of the drama England means London, and "THE STRUGGLE FOR THE FREE THEATER IN LONDON," by Watson Nicholson (Houghton, Mifflin & Co.), is practically a history of the more than century war against the royal theatrical monopoly conferred by Charles II. upon Covent Garden and Drury Lane theaters. The volume tells nothing that has not been told in general accounts of the English drama, but it has collected in convenient form the special information upon its chosen subject.

A "CATHOLIC DIRECTORY OF ILLINOIS" has been compiled by William J. O'Neill, 543 Wabash avenue, and it will be found useful to any who are in search of full information concerning the clergy, churches, colleges and other institutions, or parochial school statistics. It contains many illustrations.

While the work purports to be nothing more than a comprehensive, accurate directory of Catholic clergy, religious orders, churches, and institutions in the archdiocese of Chicago and Illinois, as is stated in the modest preface, nevertheless we find in addition to this, in the first half of the book, a series of articles on subjects of varied interest and present importance which possesses a high order of literary excellence. In the early history of "Catholicity in Illinois" we are treated to a pleasing account of the conditions which confronted the devoted apostle and explorer, Father Marquette, in his missionary labors among the Indians within the borders of our commonwealth. The sacrifices and labors of Marquette and his brother Jesuits are fittingly described, and the results which bore fruit in the lifetime of their successors are traced sympathetically down to the present time.

TWO NEW BOOKS

RICHARD HARDING DAVIS

THE SCARLET CAR

Illustrated. $1.25

"With this story Richard Harding Davis brilliantly leads the race of the summer story procession."
—*Phila. North American.*

BY THE AUTHOR OF
Elizabeth and Her German Garden

FRÄULEIN SCHMIDT and MR. ANSTRUTHER

$1.50

"The book has the appeal of a vital personality. There runs through the work a buoyant, beautiful philosophy of life, the philosophy of one who has the courage to live."
—*New York Evening Sun.*

"An even cleverer and more captivating thing than was Elizabeth's first book."—*New York Tribune.*

CHARLES SCRIBNER'S SONS

"Irresistibly Attractive"

BEATRIX of CLARE

THE SPIRITED VACATION-DAY ROMANCE

By JOHN REED SCOTT

author of "THE COLONEL OF THE RED HUZZARS" (Eleven Editions)

Illustrated in Color by Clarence F. Underwood

For Sale Everywhere

J. B. LIPPINCOTT COMPANY PHILADELPHIA

TODAY is none too soon to tell your newsdealer to save you a copy of next Sunday's Tribune.

Use Your Imagination

1+1=2 2+2=4

1+1=2 2+2=4

¶ You can do these sums in your head.

¶ It's just as easy to do these sums in the little figures as in the big.

¶ But there are many problems of Human Life which take "Imagination" to solve.

¶ You Want something. Very often—in fact, almost always—one cannot imagine how they are going to be able to get what is "wanted"—or needed.

¶ There may be a score or more of big type stories in this newspaper today both of yesterday's happenings and of today's offerings—advertisements.

¶ But for Real Human Interest—for tales by hundreds and thousands small in type but big in influence on the fate of hundreds of thousands—for that—read The Tribune "Want Ads"
—Classified—

—and Want for Nothing

(Copyright 1907 by The Publishers' Publicity Co.)

To take the sharp edge off an appetite that won't wait for meals—

To sharpen a poor appetite that doesn't care for meals—eat

Uneeda Biscuit

So nutritious, so easily digested, that they have become the staple wheat food.

5¢ *In moisture and dust proof packages.*

NATIONAL BISCUIT COMPANY

Dr. Price's Wheat Flake Celery Food

Dr. Price's Food supplies all the necessary elements both in quantity and quality for the maintenance of health, and never overtaxes or irritates the stomach. A breakfast composed solely of this food is most nutritious and palatable.

Try it and you will enjoy it. It is made from wheat and celery—unlike any food in existence. 169

SUMMER is the Best Time for Treatment. The Ozark Mountain Climate is Cool. The Railroad Rate is Only

$21.65

For the Round Trip, From Chicago to

Hot Springs Ark.

And Correspondingly Low Rates From All Points.
GOOD FOR THIRTY DAYS.

For General Information, Ailments Treated, and Illustrated Book showing U. S. Government Ownership and Control, Address Bureau of Information, Hot Springs, Ark.

GEO. C. TOTTEN, C. T. A., C. R. I. & P. Ry., . . 91 Adams Street, Chicago, Ill.
ELLIS FARNSWORTH, D. P. A., Mo. Pac. Ry., . . 186 Clark Street, Chicago, Ill.

METAL MARKETS SHOW WEAKNESS

Decrease in the Demand for Copper and Iron Is Becoming Marked.

PRICES ON DOWNTURN.

George Roberts Elected President of Commercial National Bank.

The iron market in the Chicago district shows an easier tendency. The demand which a few weeks ago existed for deliveries throughout the year is beginning to slacken. While requirements already planned will necessarily mean a large volume of orders for deliveries during the next six months, it is beginning to be apparent that new business is diminishing. There is little demand for spot iron, and off grades are accumulating at furnaces. It is probable there will be a cut in prices in order to move such irons.

Meantime the market for copper is showing weakness. There has been a drop in prices both in London and on the New York metal exchange. This applies to the best selections of copper. An effort is being made in this country to sustain the price for reasons that may be readily conjectured.

The lessened demand for iron and for copper may be taken as an indication, far in advance, of what is to happen in the general trade situation.

Roberts Is Unanimously Elected.

In accordance with announcements previously made in THE TRIBUNE, George E. Roberts, director of the mint, was yesterday elected unanimously president of the Commercial National bank.

No date has been set for the assumption by Mr. Roberts of his new duties.

City Railway Bonds.

The threat of C. H. Venner to institute proceedings against the Chicago City railway company in an effort to enjoin the sale of the company's bonds may result in the usual compromise transaction. The basis of Mr. Venner's prospective suit lies in a paragraph in the ordinance running to the City railway which provides for the payment of interest on all money expended by the company on capital account. Interest does not run on unexpended money. Unless, therefore, the City railway company's share of profits should be sufficient to meet additional bond interest there would be no way of meeting payments out of earnings.

However, the ordinance provides for the payment of 5 per cent on $21,000,000, the latter being the appraised value of the present investment. Five per cent on the sum named is equal to $1,050,000 per annum. If, therefore, the company wishes to enlarge its bond issue and decrease the dividend paid to stockholders it can easily meet any interest requirements.

It does not appear that Mr. Venner has much of a case on this point. He threatens proceedings as a stockholder in the company. The only damage as such which he appears to be about to sustain is that of a remotely possible reduction in the dividend rate.

The mortgage securing the present issue of City railway bonds is an "open" one. There is no limit to the amount of bonds that may be issued under it, and as the needs of the company grow there will necessarily be put out from time to time additional issues.

Failures for Six Months.

Commercial failures in the United States, according to statistics compiled by R. G. Dun & Co., were 5,607 in number and $89,568,662 in amount of defaulted indebtedness during the first half of 1907. This is the best statement as to the number of bankruptcies for the corresponding six months of any year since 1890, but the liabilities were slightly above the average on account of a few large failures in New York. Failure statistics for the half year are presented for a series of years as follows:

	No.	Assets.	Liabilities.
1907	5,607	$42,153,278	$89,568,662
1906	5,612	82,802,020	62,664,074
1905	8,210	52,262,157	85,904,585
1904	6,764	46,764,276	79,402,276
1903	5,628	45,957,751	66,757,200
1902	6,165	51,048,838	66,874,858
1901	7,759	67,535,048	85,804,690

Bank Statement Forecast.

Known movements of money for the week indicate the New York banks have gained $6,477,500 cash. The gain on the direct express movement from the interior was $1,661,500. The banks gained from the subtreasury $4,816,000.

Record for New Securities.

During the first six months of 1907 the volume of new securities created made a record. The total authorized was $1,278,728,500. Of this amount $799,432,100 has been issued since June 1. The figures follow:

	Authorized.	Issued.
Railroad notes	$ 206,111,000	$233,170,000
Railroad bonds	425,286,000	208,353,000
Railroad stocks	347,000,000	107,601,000
Total railroads	$ 979,446,000	$544,830,000
Industrial notes	49,200,000	49,020,000
Industrial bonds	89,082,000	115,900,000
Industrial stocks	161,019,500	91,682,100
Total industrial	$ 299,281,900	$256,612,100
Grand total	1,278,728,500	799,442,100

Westinghouse Notes.

The Westinghouse Electric and Manufacturing company has sold to Kuhn, Loeb & Co. $6,000,000 6 per cent collateral three year notes, dated Aug. 1, 1907. The issue will be used to take up a like amount of Westinghouse 5 per cent notes, maturing Aug. 1 next. Holders of the latter will receive new notes at par in exchange for the old ones. The notes are offered at 97½.

Dividends Declared.

The Harrison-Walker Refractories company has declared the usual quarterly dividend of 1½ per cent on the preferred stock, payable July 20 to stock of record July 10.

The Great Northern railway company declared the regular quarterly divided of 1¾ per cent, payable Aug. 1; books close July 12 and reopen Aug. 2.

The United States Rubber company has declared the regular quarterly dividend of 2 per cent on the first preferred, including all the old preferred stock now outstanding, and the regular quarterly dividend of 1¾ per cent to stock of record July 15.

New York Curb Transactions.

	Sales.	Open.	High.	Low.	Close.
Boston Cons	135	28½	29	28½	29
Brit. Col. Cop	1,730	9	9¼	9	9¼
Butte Coalition	1,405	27	27¼	27	27¼
Chgo. Subway	500	25¾	25¾	25¼	25¼
Cobalt Cent	1,400	25	26	25	26
Cumb. Ely	14,000	9¼	10	9	9¾
Davis Daly	30	13	13	13	13
Dom. Copper	350	5¾	6	5¾	6
Douglass Cop	800	10¾	10¾	10	10¾
Ely Central	200	6	6	5	5
Ely Cons	500	15-16	15-16	15-16	15-16
Foster Cobalt	2,100	70	75	70	74
Utrecht	2,500	8	9¼	8	9¼
Gold Hill	100	2	2	2	2
Gn. Cananea	2,700	17	17¾	16½	17
Gn. Gold. Silver	16,400	1¾	1¾	1¾	1¾
Do pfd	150	7	7	7	7
King Edward	100	1	1	1	1
Man. Transit	1,200	5¼	5¾	5¼	5¾
McKinley D	500	1¾	1¾	1¾	1¾
Mizmac	4,200	5¼	5½	5	5
Nev. Con	4,900	14¾	15½	14½	15¼
Nev. Smelt. & M	500	3	3	2¾	2¾
Nev. Utah	4,500	6¼	6¾	6¼	6¾
Nipissing	1,400	11	11¼	10¾	11¼
Stand. Oil	5	506	506	506	506
Tribullion	3,000	4¼	4¾	4¼	4¼
Trinity	25	27¼	27¼	27¼	27¼
United Copper	7,600	64	64¾	63¼	64¾
Do pfd	2	95	95	95	95
Western Ice	1,000	30	30¾	30	30¾

CLOSING BID AND ASKED PRICES.

	Bid.	Asked.
American Tobacco	339	340
American Writing Paper	1¾	2
Do pfd	20½	22
Bay State Gas	5-16	5-16
Electric Boat	35	37
Do pfd	85	87
Furnace Creek	½	¾
Greene Cons. Copper	20	20¾
Greene Gold	1¼	1¾
Havana Tobacco	12	14
Do pfd	16	20
N. Y. Bl. Veh. Trans	3	4
Otis Elevator	38	40
Do pfd	90	92
Royal Baking Powder pfd	102	105
Safety Car Heating & Lighting Co	266	270
Standard Coupler	48	53
Do pfd	120	130
Utah Apex	6¾	6¾
Stewart	3	3¼
Int. Salt	18	18

Railroad Earnings.

ATLANTIC COAST LINE.

		Increase.
May—Gross	$ 2,272,670	$ 21,771
Net	696,419	*266,405
From July 1—Gross	24,674,424	1,958,685
Net	8,946,039	*1,337,597

NASHVILLE, CHATTANOOGA AND ST. LOUIS.

May—Gross	1,122,811	127,112
Net	225,441	*16,841
Surplus	77,424	*17,356
From July 1—Gross	11,134,678	1,152,215
Net	2,208,326	*180,832
Surplus	655,830	*181,812

NORFOLK AND WESTERN.

May—Gross	2,970,003	$13,397
Net	1,101,077	97,744
Surplus	700,204	50,077
From July 1—Gross	28,420,998	2,403,276
Net	10,543,274	*75,783
Surplus	6,261,445	*427,464

*Decrease.

General Financial News.

A special meeting of the stockholders of the United Railways Investment company will be held in Jersey City on July 23 to take action on the proposed issue of $3,000,000 three year 6 per cent notes.

A special meeting of the stockholders of the Chesapeake and Ohio railway will be held July 31 to vote on an issue of $10,000,000 equipment notes.

The Harris Trust and Savings bank has purchased $1,720,000 5 per cent equipment bonds from the Atlanta, Birmingham and Atlantic railroad. The security behind them is the equipment purchased.

The City National bank of Evanston has increased its dividend rate from 6 to 10 per cent. The bank began business June 1, 1900, and now has deposits of $1,400,000.

Chicago Stocks.

In the local stock market business was narrow and prices steady. In the bond department Northwestern "L" 4s were firm. Chicago Edison 5s sold at par.

The following were the sales on the Chicago stock exchange yesterday:

	Shares.	Open.	High.	Low.	Close.
American Can	100	5¾	5¾	5¼	5¼
Do pfd	100	95	95	95	95
Am. Shipbuilding	15	71¼	71¼	71¼	72
Diamond Match	5	127½	128	127½	128
Met. Elev. pfd	50	64	64	64	64
National Biscuit	34	74¼	74¾	74¼	74¼
Do pfd	28	118½	118½	113	118½
N. W. Elevated	150	23	23¼	22	23¼
Sears-Roebuck pfd	57	91	91¼	91	91¼
St.'s Stable Car	200	28¾	29	28¾	29
Swift & Co	521	105½	106	105½	105½
United Boxbd. pfd	825	11¾	11¾	11¼	11¾
	BONDS.				
$4,000 Chicago Edison 5s		$1,000 de			91¾
5,000 N. W. L 4s	91¼	2,000 S. S. L 4½s			97
		2,000 S'rt & Co. 5s			100

Foreign Exchange.

The foreign exchange market was strong. Actual closing rates for bankers' sixty day sterling bills was 4.8370@4.8380; demand, 4.8695@4.8705; cable transfers, 4.87½@4.8760; commercial long, documents payment, 4.83¼@4.83¾; short marks, 95¼ plus 1-32@95 5-16; sight francs, 5.16¼@5.15⅝ less 3-32; guilders, 40 11-32@40⅜; Belgian francs, 5.18¾ plus 1-16@5.17¼ less 1-32.

Following were the posted rates of the principal drawers of foreign exchange:

London	4.88
Berlin reichsmarks	95⅝
Paris, francs	5.15
Vienna crowns	20.40
Italian lire	5.14⅝
Scandinavian kroner	26.90

Clearings in Chicago yesterday were $49,640,756 and a week ago $41,324,922.

New York exchange sold in Chicago yesterday at par.

CHICAGO LIVE STOCK MARKET.

Packers had things their own way in the swine market yesterday and the result was that hogs closed weaker, with prices generally off from the final marks at the end of Wednesday's market. Had there been any activity outside of the local market things might have been different, but as it was sellers had to get what they could. Considerable activity was shown in the cattle market, although the receipts were light and the quality generally poor. An advance of about 10c was noted. Spring lambs were steady yesterday, but all the other features of the sheep market were up. Yearlings were nearly 25c higher, while sheep of light weight showed a 10c gain. Receipts for the day were: Cattle, 3,500; hogs, 20,000; sheep, 11,000.

The general range of prices was as follows:

Cattle.

Good to prime steers	$6.20@7.25
Fair to good steers	5.50@6.25
Inferior to plain steers	4.50@5.25
Texas steers	4.25@5.75
Plain to fancy yearlings	5.50@6.25
Plain to fancy cows	3.75@4.75
Fair to fancy heifers	4.00@5.75
Good to choice feeders	4.00@5.15
Fair to choice feeders	3.50@4.25
Good cutting and fair beef cows	2.60@3.50
Common to good canning cows	1.50@2.25
Common to choice bulls	2.50@4.75
Calves, common to fair	4.50@6.00
Calves, good to fancy	6.00@7.25

Hogs.

Heavy packing sows, 280 lbs and up	$5.80 @5.90
Choice to prime heavy shipping barrows	5.85 @5.97½
Mixed packers, with harrow tops, 225 lbs and up	5.90 @6.00
Light harrow butchers, 200 lbs and up	5.90 @6.07½
Choice to light harrows and smooth sows, 165 to 190 lbs	5.92½@6.12½
Rough sows and coarse stags, 300 to 400 lbs	5.00 @5.80
Rough throwouts, all weights	4.00 @5.80
Pigs, 100 lbs and under	5.40 @5.90
Pigs, 100 to 130 lbs	5.60 @5.85

Sheep.

Good to prime wethers	$5.75@6.25
Fair to good wethers	5.50@5.75
Good to prime ewes	5.60@5.75
Fair to good ewes	5.00@5.50
Good to prime native lambs	6.75@7.50
Fair to good native lambs	6.25@6.75
Range lambs	6.50@7.00
Range wethers	5.25@6.00
Range ewes	5.00@5.75
Feeding lambs	5.75@6.25
Cull lambs	5.00@6.00
Bucks and stags	3.50@6.50
Yearlings	5.75@7.25

Live Stock Markets Elsewhere.

ST. LOUIS, Mo., July 5.—Cattle—Receipts, 2,500 head; strong; native shipping and export steers, $5.50@6.90; stockers and feeders, $3.00@4.25; cows and heifers, $3.00@4.75; calves, $5.00@11.00; Texas and Indian steers, $3.50@5.75. Hogs—Receipts, 11,500 head; 10c lower; pigs and lights, $5.50@6.15; packers, $5.65@6.00; butchers and best heavy, $5.90@6.05. Sheep—Receipts, 2,000 head; steady; native muttons, $3.25@6.75; lambs, $2.75@7.50; stockers, $4.00@4.65.

OMAHA, Neb., July 5.—Cattle—Receipts, 800 head; strong; native steers, $4.75@6.80; cows and heifers, $3.00@5.00; western steers, $3.50@5.40; Texas steers, $3.00@4.50; calves, $3.25@6.25. Hogs—Receipts, 4,600 head; shade stronger; heavy, $5.70@5.80; mixed, $5.75@5.80; light, $5.80@5.90; pigs, $5.25@5.85; bulk, $5.75@5.80. Sheep—Receipts, 2,000 head; steady; yearlings, $5.75@6.25; wethers, $5.00@5.65; ewes, $4.50@5.25; lambs, $6.00@6.75.

KANSAS CITY, Mo., July 5.—Cattle—Receipts, 3,100; strong and 10c higher; choice export and dressed beef steers, $6.00@6.75; fair to good, $4.25@6.00; western fed steers, $4.00@6.25; stockers and feeders, $3.50@5.00; calves, $4.00@6.25. Hogs—Receipts, 9,800; steady; top, $5.97½; bulk, $5.90@5.95; heavy, $5.85@5.90. Sheep—Receipts, 4,000; steady; lambs, $6.75@7.60; ewes and yearlings, $5.00@6.00; stockers and feeders, $3.25@5.00.

NEW YORK, July 5.—Beeves—Receipts, 3,040; steers, $5.00@6.90; oxen, $5.10; bulls, $3.25@4.75; cows, $1.50@4.50; tops, $4.75. Calves—Receipts, 1,023; veals, $5.50@8.50; choice heavy do, $9.00; throwouts, $6.00. Sheep and lambs—Receipts, 5,635; sheep, $3.50@5.50; culls, $3.00; lambs, $8.00@8.50; two cars choice, $8.65; culls, $6.00. Hogs—Receipts, 3,492; easier; heavy and medium weights, $6.00@6.65; light weights, $6.75.

ST. JOSEPH, Mo., July 5.—Cattle—Receipts, 2,432 head; steady to strong; natives, $4.50@7.60; cows and heifers, $2.25@5.60; packers and feeders, $3.50@4.50. Hogs—Receipts, 4,256 head; 5¼@5c higher; top, $6.00; bulk, $5.90@5.95. Sheep—Receipts, 1,848 head; strong; lambs, $6.50@7.00; yearlings, $5.50@6.00; wethers, $5.25@5.75; ewes, $4.75@5.50.

SIOUX CITY, Ia., July 5.—[Special.]—Cattle—Receipts, 800 head; strong; beeves, $5.50@6.45; cows and heifers, $4.25@4.35; stockers and feeders, $4.00@4.50; calves and heifers, $5.00@6.00. Hogs—Receipts, 2,000 head; higher; range, $5.07½@5.80; bulk, $5.72½@5.80.

IN THE NEW YORK MARKETS.

NEW YORK, July 5.—The dry goods market was quiet for the day. Raw silk is lower. Cotton yarns are quiet, but firm. The local wool market is quiet on foreign wools, but fairly active on territory and Texas wools.

Metals—Tin in London was irregular, closing at an advance of 15s to £199 15s for spot, but £2 lower at £185 for futures. Locally the market was dull and lower at $42.50@43.00. Copper was unchanged to lower in London. Spot, £99 15s; futures, £98 5s. Locally the market was dull. Lake, $23.25@24.00; electrolytic, $22.00@22.50; casting, $21.00@21.25. Lead was unchanged at $5.25 in the local market, but was 5s lower in London at £20 10s. Spelter advanced 5s to £24 5s in London, but remained quiet at $6.30@6.35 locally. Iron was higher in London. Standard foundry, 36s 9d; Cleveland warrants, 57s. Locally the market was quiet and unchanged. No. 1 foundry northern, $24.50@25.70; No. 2 foundry northern, $24.00@25.00; southern grades, nominal.

Antimony—The demand for antimony continues of moderate proportions, with European quotations weak. The local market presents a dull appearance. Cookson's is quoted at 13c; Hallett's at 11 @12c, and other brands at 10@11c. In the London market Hallett's is steady at 48, and ordinary brands at 45.

Butter—Firm; receipts, 8,360 pkgs.; renovated, common to extra, 16@22c; western imitation creamery firsts, 21@21½c. Butter in Philadelphia—Firm; good demand; extra western creamery, official price, 24½ cents; street price, 25½c.

Eggs—Firm; receipts, 23,056 cases; state, Pennsylvania, and nearby fancy, selected, white, 20½@21c; choice, 19@19½c; brown and mixed extra, 19@19½c; western firsts, 19c [official price, 16c]; thirds to seconds, 13½@15c. Eggs in Philadelphia—Firm; ½c higher; western firsts, free cases, 17 cents at mark.

Poultry—Alive, quiet; spring chickens, 23c; fowls, 14c; turkeys, 11c. Dressed—Easy; western broilers, 22@26c; turkeys, 16@16c; fowls, 11 @13½c.

COMMERCE AT HIGH TIDE.

PAYMENTS THROUGH BANKS SURPASS PREVIOUS RECORDS.

Daily Average in Chicago District Is Nearly $50,000,000, with No Symptom of Unusual Financial Pressure—Production, According to Dun & Co., Is Maintained Close to Limit of Capacity in Leading Manufactures—Rail Shipments Enormous.

In its weekly review of Chicago trade Dun's Review, published by R. G. Dun & Co., will say:

"The general conditions indicate that commerce is sustained at an unprecedented volume and without impairment of confidence in the outlook. Payments through the banks are now risen to a daily average of almost $50,000,000, surpassing all previous records, but there is no symptom of unusual financial pressure, credits being satisfactory and statistics as to defaults during the last six months showing decreased numbers and liabilities.

"Midyear inventories and repairs to machinery caused but slight cessation in operations. Production is maintained close to the limit of capacity in the leading manufactures, while the weather favors distribution and has appreciably stimulated widespread demand for seasonable merchandise, stocks of summer goods undergoing rapid reduction. New demands in the prominent industries aggregate equal to expectations at this time, but there are heavy orders impending for rails, some pressure for spot iron, and substantial bookings in cars, wire, and structural materials, plates doing better since the strike at the shipyards collapsed.

"Bank clearings, $248,652,065, exceed those of the corresponding week in 1906 by 21.9 per cent.

"Failures reported in the Chicago district for the six months ending June 30 number 534, against 688 for the similar period in 1906, and those with liabilities over $5,000 number 151, against 198."

Favorable Weather Helps.

New York, July 5.—Bradstreet's tomorrow will say:

"Continued favorable weather conditions have made for further crop development, expansion in retail trade in light summer goods, and notable stimulation of hitherto lagging reorder business. One of the most favorable developments of the week has been the improvement noted in collections at many markets. Desire to await a clearer view of the crop outturn limits future commitments, but the situation in cottons is strong on uncertain crop outlook and a heavily sold ahead condition at the mills. Holiday quiet rules in the shoe trade, but recent warm weather has helped retailers and jobbers, and the outlook for the coming half year is hopeful.

"Business failures in the United States for the week ending July 4 number 135, against 150 last week, 134 in the like week of 1906, 127 in 1905, 172 in 1904, and 154 in 1903. Canadian failures for the week number 16, as against 29 last week."

Outlook Is Favorable.

R. G. Dun & Co.'s weekly review of trade tomorrow will say:

"Despite the interruption of a holiday and the usual inventories and midsummer stoppage of machinery for repairs a vast amount of business was transacted during last week and the outlook improved still further. Settled warm weather has reduced stocks of summer fabrics at many points where congestion was threatened, and in some cases supplementary orders from wholesalers replenish depleted stocks that it was feared would be carried over to 1908.

"Midyear dry goods clearance sales were satisfactory, local jobbers selling freely to the interior where deliveries could not be secured from the mills. Sales of fireworks were estimated at 20 per cent larger than last year. Activity has continued at most iron furnaces and steel plants, except where repairs were imperative, and the tone is firm."

Bank Clearings of the Week.

Bradstreet's bank clearings report for the week ending July 4 shows an aggregate of $2,768,673,000, as against $2,404,000,000 last week and $2,861,720,000 in the corresponding week last year.

Canadian clearings for the week total $82,358,000, as against $78,536,000 last week, and $73,280,000 in the same week last year. The following is a list of the cities:

		Perc't Inc.	Perc't Dec.
New York	$1,696,309,000		10.6
Chicago	329,543,000	20.7	
Boston	159,543,000	11.9	
Philadelphia	152,926,000	4.5	
St. Louis	62,566,000	12.7	
Pittsburg	55,974,000	10.3	
San Francisco	39,562,000	20.5	
Baltimore	28,351,000	6.2	
Kansas City	23,753,000	25.1	
Cincinnati	26,707,000	3.5	
New Orleans	15,470,000	4.3	
Minneapolis	16,369,000		11.6
Cleveland	21,139,000	25.4	
Detroit	12,167,000	6.8	
Louisville	11,132,000	9.4	
Los Angeles	9,600,000	1.5	
Omaha	9,389,000	1.8	
Milwaukee	9,372,000	9.7	
Seattle	8,066,000	0.9	
St. Paul	8,570,000	20.4	
Providence	7,368,000		8.6
Buffalo	6,926,000	6.1	
Indianapolis	7,443,000	11.2	
Denver	6,613,000	8.8	
Fort Worth	4,643,000	0.04	
Richmond	5,566,000		.05
Albany	6,521,000	33.2	
Washington	5,425,000		6.2
Salt Lake City	3,457,000		29.1
Portland, Ore	5,973,000	26.5	
Columbus, O	5,517,000	10.7	
Hartford	4,614,000		.07
Memphis	5,773,000	25.4	
Savannah	2,883,000		
Atlanta	2,662,000	12.7	
Spokane, Wash	5,081,000	48.2	
Toledo, O	4,365,000	22.1	
Tacoma	4,335,000	26.3	
Nashville	3,547,000	15.8	
Rochester	4,843,000		14.2
Hartford	4,063,000	4.9	
Peoria	2,240,000	3.0	
Des Moines	2,828,000	22.1	
Norfolk	2,364,000	6.9	
New Haven	2,950,000	14.7	
Grand Rapids	2,189,000	5.7	
Dayton	2,183,000	12.0	
Portland, Me	1,923,000	3.7	
Sioux City	1,200,000		33.2
Springfield, Mass	2,169,000	9.2	
Evansville	1,900,000	27.6	
Birmingham	2,283,000	41.2	
Syracuse	2,247,000	15.4	
Augusta, Ga	1,065,000		12.1
Mobile	1,215,000		5.3
Worcester	1,581,000	9.6	
Knoxville	1,557,000		
Wilmington, Del	1,686,000	21.9	
Charleston, S. C	1,084,000		16.1
Chattanooga	1,488,000	36.5	
Jacksonville, Fla	1,401,000	19.3	
Wichita	1,061,000		3.6
Wilkesbarre	1,023,000	20.6	
Lexington	823,000		29.8
Little Rock	1,214,000	38.7	
Wheeling, W. Va	991,000	6.6	
Erie, Pa	1,172,000	48.8	
Kalamazoo, Mich	935,000	14.4	
Topeka	1,008,000	42.5	
Springfield, Ill	710,000		6.1
Kansas City, Kan	668,000	41.1	
Fort Wayne, Ind	728,000		.08
New Bedford	547,000	.05	
Lexington	540,000		4.0
Youngstown	758,000		
Erie, Pa	741,000	15.6	
Macon	590,000	30.2	
Akron	754,000	17.2	
Rockford, Ill	536,000	14.3	
Cedar Rapids, Ia	580,000	24.3	
Chester, Pa	626,000	22.9	
Binghamton	535,000	13.3	
Fargo, N. D	491,000	60.4	
Lowell	447,000	6.6	
Canton, O	526,000	14.8	
Bloomington, Ill	445,000	4.7	
South Bend, Ind	569,000		
Quincy, Ill	395,000	32.0	
Springfield, O	512,000	30.1	
Sioux Falls, S. D	410,000	35.7	
Mansfield, O	318,000		.6
Decatur, Ill	276,000		18.2
Fremont, Neb	248,000	48.5	
Jacksonville, Ill	235,000	8.7	
*Lincoln, Neb	1,041,000		
*Oakland, Cal	2,290,000		
†Houston	17,854,000	24.5	
†Galveston	10,086,000	21.7	
CANADA.			
Montreal	29,957,000	9.3	
Toronto	23,889,000	4.9	
Winnipeg	12,379,000	38.6	
Ottawa	2,889,000	12.9	
Vancouver, B. C	3,252,000	45.7	
Halifax	1,844,000	11.1	
Quebec	2,223,000		.6
Hamilton	1,540,000		16.3
St. John, N. B	1,102,000	6.0	
London, Ont	1,275,000		4.3
Victoria, B. C	1,057,000	68.4	
*Calgary	1,260,000	24.1	
*Edmonton	706,000		

†Not included in totals because containing other items than clearings. *Not included in totals because comparisons are incomplete.

To American and European Investors

Monday's Advertisement

The continuation of my international advertisement of yesterday will appear Monday, July 8th, in the American and European press.

To Intending Buyers

The large number of requests I have received for advice as to what particular stock I recommend for investment and the large number of orders to invest in the stock I decide to be the best purchase, makes it necessary for me to say:

During the present campaign it will be impossible for me to execute or supervise the execution of any orders.

I have no stock for sale. When I have I shall publicly state that fact. I advise all intending buyers of stocks to send their orders to any of the members of the N. Y., Boston, London, Paris or Berlin stock exchanges.

The copies of my complete advertisement, which will be issued in pamphlet form, will contain the names of all members of these exchanges, and will be sent free to all applicants.

In the meantime I advise the purchase of Amalgamated, St. Paul and all good coppers. It must not be understood that in naming the above I intend in any way to discriminate against any of the scores of other good purchases.

To the Press

As the number of requests I have received from the press for my coming advertisements makes it impossible to personally reply to each, I would say:

If possible, I would advertise in each of the 30,000 American publications, and each of thousands of European ones—it is impossible.

When I say that my advertising bills and cable and telegraph charges are over $50,000 in single days and that no dollars containing less than 100 cents is eligible for advertising service, and that even cents do not grow on roadside bushes, all newspapers which do not receive my advertisement should be able to flag the reason without direct message from me.

THOMAS W. LAWSON.

BOSTON, July 6, 1907.

REAL ESTATE NEWS AND TRANSFERS.

Ben I. Greenebaum has leased the land, 50x100, at the southwest corner of West Madison and Desplaines streets, from James Bolton for a term of ninety-nine years from June 1, on an annual rental of $3,600 for the first ten years, and $4,200 yearly for the remaining eighty-nine, and to pay all taxes in addition. The present improvements consist of a four story brick hotel building. W. A. Pridmore negotiated the lease.

I. Lanski & Son Scrap Iron company has acquired additional property for its storage yard on the west side. From Roy B. Taylor of White & Taylor they purchased 37½x116 feet at the southwest corner of Twenty-first and Morgan streets for $48,445. The property is subject to an incumbrance of $31,445.

C. H. Thompson has sold to George Ingersoll for $46,000 the apartment building and ground, 75x130 feet, at the southeast corner of Dover street and Sunnyside avenue. The building contains eighteen four room apartments.

J. R. Lamb of Janesville, Wis., has bought the apartment building and ground, 41x125, at the northeast corner of Millard avenue and Fifteenth street, from Albert Atkinson for $50,000, subject to an incumbrance of $26,200.

Theodore K. Long has purchased the property at 1704 and 1706 Michigan avenue from Dr. M. H. McKillip and Fred H. Allen for $50,000. The lot is 50x171 feet. White & Taylor negotiated the deal.

The lease from Arthur T. Lyman and others, trustees, to the Oliver Typewriter company of the property at 47 to 55 Dearborn street was made a matter of record yesterday. It runs twenty-five years from May 1, 1907, at an annual rental of $14,875.72.

Carl D. Stone has sold to Alfred J. Johnson the flat building and ground, 41x178, on the west side of Michigan avenue, ninety feet south of Thirty-fifth street, for $23,500, subject to an incumbrance of $15,000, assumed.

Real Estate Transfers.

ROGERS PARK.

H. Ravenswood Park, 124 n of Farwell-av., w f, 50x100. July 3 [J. Schimberg to Louise Hackenbach] 2,500

LAKE VIEW.

Arlington-pl., 100 n of Hamilton-ct., n f, 50 x174. July 3 [M. Tasicker, by conservator, to John P. Straub] 9,137

Buena terrace, s e cor Evanston-av., n f, 118x150. June 6 [Anna J. Schmidt to Hattie Wolf] 13,000

Evanston-av., 212 n of Montrose, w f, 25x80, m. or l. June 18 [G. F. Bloss to Rosie Lee] 4,000

Grace-st., n e cor Herndon, e f, 50x125. July 3 [Neis Weckstrom to Anthony A. and Clara Smith] 22,000

Hawtherne-pl., 400 w of Sheridan-rd., s f, 100x222. June 27 [James B. Wilbur to Hiram Tuttle] 17,750

Orchard-st., 361 n of Fullerton-av., e f, 25x 125. July 3 [Bertha Albert to Michael J. and Eliza Kerrigan] 5,500

Sheffield-av., bet. Addison-st. and Cornelia-av., e f, 25 to alley. July 3 [Anthony A. Smith to Nelly Wickstrom] 9,000

JEFFERSON.

N. 40th-av., 270 n of Cortland-st., w f, 80x 125. June 24 [H. A. Halvorsen to Robt. F. Summers] 4,700

Wrightwood-av., 151 e of Kimball, s f, 30x 125. incumb. $3,500. July 2 [Karem H. Peterson to Edward A. Reiner] 7,300

Wrightwood-av., 121 e of Kimball, s f, 80x 125. July 2 [J. S. Brink to John Semmelmeyer] 6,750

SOUTH TOWN.

Dearborn-st., 237 s of 39th, e f, 24x128, incumb. $2,000. July 1 [W. P. Baldwin to Wm. S. Austin] 10

170 Madison-av., 25x171, incumb. $14,000, assumed. June 1 [Fred H. Allen to Theodore K. Long] 25,000

170 Michigan-av., 25x171. June 15 [Matthew H. McKillip to Theodore K. Long] .. 25,000

NORTH TOWN.

Center-st., 210 w of Lincoln, s f, 27x81, incumb. $2,500. July 2 [F. A. Karst to Jacob Neumann] 4,500

125 Elm-st., incumb. $3,000. July 3 [R. Arrigo to Rosa Hornatore] 3,000

Gault-ct., No. 167, incumb. $3,000. July 3 [Raf Arrigo to Gio and Grana Dupre] .. 5,500

Orchard-st., 231 n of Willow-av., e f, 36x 162. Feb. 18, 1891 [F. A. Herzog to Michael Klemant] 5,000

Same ppty. Feb. 18, 1891 [M. Klemant to Emilie L. Herzog] 5,300

HYDE PARK.

Calumet-av., 165 s of 51st-st., e f, 43x80, m. or l. July 3 [Amanda M. Parker to Gustav A. Wenzel] 5,000

Calumet-av., 260 n of 50th-st., w f, 50x 125. July 3 [C. S. Cornwell to Justus Mortenson] 4,500

Drexel-blvd., 128 n of 40th-st., w f, 20x 125. May 1, 1894 [Leverett B. Sidway to Carrie A. Fitch] 4,000

Evans-av., 167 s of 54th-st., e f, 25x129, July 2 [E. R. Lyons to Nora Mitchell] 6,000

Langley-av., 96 s of 45th-st., w f, 24x125, incumb. $5,600. July 1 [Del Isadora Ruger et al. to Nettie Ward] 10,000

Langley-av., 141 s of 63d-st., e f, 50x122, incumb. $2,500. July 2 [Chas. J. Schesl to Adelaide S. Barton] 5,500

Star-av., cor. 64th-av., w f, 50x90, incumb. $3,400. May 31 [Good D. Crawford to John Tully] 6,400

Same ppty., incumb. $3,400. July 2 [J. Tully to Society of Mt. Carmel] 6,400

Star-av., 50 s of 64th-st., w f, 50x80, incumb. $2,500. June 25 [John Tully to Society of Mt. Carmel] 5,500

LAKE.

Eggleston-av., 260 n

WHEAT SAGS OFF FROM GOOD RISE.

Realizing by Scattered Longs Transforms Early Strength Into Marked Weakness.

FOREIGN MARTS STRONG.

Conditions Abroad Are Important Items in the Argument of the Bulls.

Wheat values yesterday engaged in acrobatics, scoring materially higher early and drifting off to sharper declines later. Realizing was the essence of the weakness, which was represented at the close by net losses of 1½c for July, 1⅝@1½c for September, and 1¾c for December. News generally was of bullish complexion, but there was an absence of startling items such as have made for former markets. Easterners were among the biggest sellers, two or three long lines being liquidated. The wheat went into strong hands, and sentiment at the finish, while colored by profit taking, was bullish.

An advance of 1c was registered early, bulls playing strongly on strength abroad. Liverpool was a penny higher and Budapest jumped up sharply on crop fears. Spot wheat at the English market was astoundingly strong, bringing more than 3c over the Wednesday close. Cold, wet weather continued to prevail in the united kingdom, France, and Germany, and stocks in the last named country were reported to be at very low ebb.

Crop News Is Mixed.

Crop news from the spring wheat territory was mixed. Some advices maintained the previous claims of backwardness, but others were to the effect that the crop, while bucking against bug invasion and further reports of rust, was making satisfactory progress. Harvesting returns in the southwest were more applicable to bearish argument. Sections that had expected poor results reported farm results better than previous conditions had indicated.

Argentine Exports Lighter.

The shipments from Argentina this week aggregated 1,184,000 bu, materially under the exports of a year ago. There was talk that almost 200 boatloads of wheat, principally Manitoba, on which bids have been advanced, had been worked for export. The big business, however, was not confirmed in entirety. Spain was reported to be considering a proposition to reduce the import duty, the stocks in Alfonso's kingdom being at alarmingly low ebb. Price Current was in the main bearish.

Receipts at Duluth and Minneapolis over the holiday were 563 cars, compared to 658 cars the corresponding time last year. Primary arrivals for two days were 878,000 bu, against 993,000 bu a year ago. Clearances at the seaboard, wheat and flour, were 826,000 bu. Illinois and Indiana offerings of new wheat were liberal. According to Bradstreet's the clearances from this country and Canada for the week were a little more than 2,000,000 bu.

Corn Loses Big Part of Gain.

Corn values early were bolstered about a cent on a steady inrunning of bad crop reports from important sections of the belt. Higher prices, however, drew out liberal offerings of long stuff, values eventually losing a good part of their gain. The finish showed net advances of ⅝c for July and ¼c for September, and unchanged for the new crop months. Weather conditions were considered almost ideal, but the talk of crop backwardness would not down. Liverpool was higher, principally on small Argentine exports, than had been expected, 1,439,000 bu, compared to 4,071,000 bu the corresponding period last year. Local arrivals were 255 cars, the estimate for today being 567 cars. Primary receipts were 669,000 bu, against 777,000 bu a year ago. Clearances at the seaboard were 280,000 bu. According to Bradstreet's, the week's clearances totaled 1,400,000 bu.

Oats Mart Rules Firm.

Strength characterized the oats market, although the day's best showing was well trimmed on realizing. The finish showed ⅝c higher for July, 1-16c stronger for September and December, and ⅝c firmer for May. Crop advices in the main were bullish, although some of the houses had more encouraging word on the advancement of the plant. The market was only moderately active at best, being influenced largely by the course of wheat. The cash demand was good, with prices ruling higher. Local receipts were 80 cars, slightly more than expected, the estimate for today being 157 cars. Primary receipts were 240,000 bu, against shipments of 280,000 bu.

Hog Products Are Lower.

The provision list, dull throughout, ruled weaker, principally on selling by packers and small floor holders. Final prices showed net declines of 15@17½c for pork, 5@7½c for lard, and about 10c for ribs. The early strength in grains had good effect temporarily. The western run of hogs was about 10,000 larger than that of a year ago. Shipments of meats and lard hence were well under those of a year ago. Estimated local hog arrivals for today were 20,000.

Rye Dull and Steady.

Rye was dull and steady. Receipts were 1 car. No. 2 free on board was quoted at 83@85c; No. 3, 70@80c; No. 4, 60@70c. September was 78c bid and 80c asked; December, 81c asked.

There was a little better demand for screenings, but otherwise the barley market was unchanged. Offerings were light. Feed was quoted 55@56c; malting, 60@66c; screenings, 55@57c. Receipts were 14 cars.

Flaxseed was 1c higher. No. 1 northwestern was quoted $1.26; No. 1 from the northwest, $1.25½; rejected northwestern, $1.19@1.20. Northwestern receipts were 25 cars at Minneapolis and 43 cars at Duluth.

Timothy seed was easier for new seed. Contract old seed was steady at $4.75, and September sold at the same price. Country lots were quoted at $3.50@4.50. Clover seed was steady at $15.25 for contract and $8.50@9.50 for cash lots.

Range of Active Futures.

WHEAT.

	Open.	High.	Low.	July 5.	July 3.
July	90⅞	97	94⅝	94⅝	96⅞
Sept.	1.00⅝-¾	1.00⅝	98¼	98¼-⅜	99¼-⅝
Dec.	1.01⅝-1.01¾	1.02⅞	1.01⅜	1.01¼-½	1.02⅝-¾
May	1.06⅞	1.07	1.05	1.05	.....

CORN.

July	54¼	55-¼	54¼	54⅜	54
Sept.	54⅜-55	55⅜	54⅜	54⅜-½	54⅝
Dec.	53⅝-54	54⅛-¼	53⅝	53⅝-¾	53⅞
May	54⅞-55	55½	54⅝	54⅝-¾	54⅝-¾

OATS.

July	42¾	43¼	42¾	42⅝	42
Sept.	35⅞-39	39⅝	35⅞	35⅞-⅝	35⅝
Dec.	.....	39⅝	39⅝	39⅝-¾	39⅝
May	42⅞	42⅝	42	42⅛	41⅞

MESS PORK.

July	16.05	16.05	15.90	15.90	16.05
Sept.	16.30	16.35	16.12½	16.12½	16.30

LARD.

July	8.80	8.80	8.75	8.75	8.80
Sept.	9.00	9.02½	8.95	8.95	9.00
Oct.	9.05	9.05	8.97½	8.97½	9.05

SHORT RIBS.

July	8.52½	8.52½	8.42½	8.42½	8.50
Sept.	8.72½	8.72½	8.60	8.62½	8.72½
Oct.	8.80	8.65	8.55½	8.55	8.62½

Grain Inspection.

	No. 2 or better.	No. 3rd.	No. 3.	Low grade.	Total.
Winter wheat	3	...	2	...	5
Pacific wheat	3	...	...	...	3
Spring wheat	...	...	2	2	4
Durum wheat	...	...	...	...	0
Corn	35	...	145	75	255
Oats	4	10	24	42	80
Rye	1	...	...	...	1
Barley	4	...	3	10	14
Totals	49	10	180	131	369

Inspected out, from store: Wheat—No. 2 red, 14,000 bu; No. 1 northern, 21,917 bu. Corn—No. 2 yellow, 49,981 bu. Oats—Standard, 44,304 bu. From private houses: Wheat—No. 2 hard winter, 1 car; No. 2 red, 4 cars; No. 1 northern, 9 cars. Corn—No. 2 yellow, 13 cars and 314,850 bu; No. 3 yellow, 1 car and 127,700 bu; No. 4 yellow, 1 car; No. 2 white, 18 cars; No. 3 white, 1 car; No. 4 white, 4 cars; No. 2, 3 cars and 21,100 bu; No. 3, 9 cars and 340,200 bu; No. 4, 3 cars; no grade, 2 cars. Oats—Standard, 5 cars; No. 2 white, 4 cars; No. 3 white, 11 cars; No. 2, 9 cars; No. 3, 1 car; no grade, 2 cars; clipped white, 2 cars.

Primary Movement.

	Wheat— Receipts.	Shipmts.	Corn— Receipts.	Shipmts.
Yesterday	878,000	575,000	660,000	1,825,000

INTERESTING TRADE GOSSIP ON 'CHANGE.

New wheat was offered quite freely by the country at 2½c under September, but local houses, as a rule, are not taking a great deal, owing to the uncertainty in regard to the elevator situation here. Last year a premium was being offered for new wheat to come here. Choice old No. 2 red sold on track at 2½c discount under September. The general demand for car lots was slow, the only buyers practically being the local mills. At Minneapolis there was a slow demand, with No. 1 northern 1½c over September. Stocks there increased 500,000 bu for the week. Kansas City was ⅛@1¼c higher early, but eased off later with futures. No. 2 hard at the latter place is said to be 10c out of line for export via the gulf. The seaboard reported a fair demand for Manitoba wheat, and Duluth reported 200 loads of Manitoba and durum, which was afterwards changed to 20 loads. Montreal wired that offerings of Manitoba wheat had all been taken and that bids had been advanced 4¾c, with sales on Thursday of 800,000 bu. Cash corn prices were ⅛@⅜c higher, but the demand was slow and sales were comparatively small. Oats were ¼@⅜c up. There was a little better inquiry for oats, with the smaller buyers again in the market. Standards sold at 3c premium over July. Local sales were 35,000 bu wheat, 150,000 bu corn, and 150,000 bu oats. Seaboard sales in all positions were 960,000 bu wheat, principally Manitoba, and since Wednesday there were reported 400,000 bu oats taken.

Selling of about 2,000,000 bu of long wheat by A. O. Brown through Canby and other brokers checked the early advance in wheat and filled the pit full of wheat. The wheat was supposed to be for eastern account and by some was put down to D. G. Reid, the tinplate magnate. The early selling was absorbed by commission houses headed by Bartlett-Frazier, Barrell, Logan, Northern Grain, Lake, and Wrenn, but the weight of the early offerings, coupled with later profit taking by Champlin, C. L. Raymond, Rankin, and other bulls, was too great, and towards the close there was general selling by the local crowd and commission houses. Chapin was a buyer on the decline. Buying by shorts, Comstock, Love, Pringle, and Wagner, as well as miscellaneous buying by the country, was the feature in corn. Receivers were the best early sellers. Later there was realizing on the weakness in wheat, Comstock, Allen, and others lightening their long lines. Bartlett-Frazier were free sellers throughout the day. Marfield, Lamson, West, Northern Grain, Sterling, and outsiders were the buyers of oats. Selling was scattered. Smaller packers were the best sellers of provisions. Buying was of a scattered character.

The Modern Miller weekly crop outlook said: "Estimates on the average yield per acre of winter wheat furnished by millers in the principal producing states show that by comparison with last year's yield and figured on the basis of the acreage to be harvested as estimated by the government, the crop in Missouri and Michigan will be about the same as last year. Illinois, 8 per cent larger; Nebraska, 10 per cent smaller; Ohio, 20 per cent smaller; Indiana, 15 per cent smaller. The Kansas crop is estimated at about 60,000,000 bu. Oklahoma can spare a small amount for shipment out of the state. Texas must import for milling and seed requirements. The movement will be two weeks later than usual and a great deal will depend upon the price whether wheat will move freely or not."

"I don't believe this country will raise more than 2,000,000,000 bu of corn," said R. F. Cummings, a well known downstate grain dealer. "My advices from Ohio and Indiana are bullish, and my own observations in this state lead me to believe that we will have high prices on corn and oats. Both are backward, with poor stand, and are making small headway."

The weekly Argentine cable read: "The wheat market is strong, with a good demand. Arrivals from the interior are light. The corn market is steady with a good demand. Arrivals from the interior are small, with quality satisfactory. Outlook for wheat has been benefited by general rains."

Argentine shipments for the week and since July 1, with comparisons, were:

	Wheat.	Corn.	Flax.
This week	1,184,000	1,480,000	224,000
Last week	1,712,000	1,889,000	868,000
Last year	1,032,000	5,507,000	204,000
Since Jan. 1	57,584,000	15,179,000	28,737,000
Last year	68,904,000	32,068,000	14,004,000

"Winter wheat indications fully maintained or more encouraging," said the Price Current. "Corn now advancing in growth favorably. Oats crop irregular and uncertain in promise. Packing 585,000 hogs, against 500,000 last year."

Bradstreet's weekly clearances:

	Wheat and flour.	Corn.
This week	2,099,000	1,410,000
Last week	3,599,000	1,172,000
Last year	1,388,000	691,000

W. P. Anderson had samples of oats from Grundy county, this state, which indicated a prospect of 40 to 60 bu per acre in sections where the complaints were loudest.

A. N. Young returned from a trip to Buffalo Center, Ia., yesterday morning and reported corn and oats both in bad condition, backward and making no progress.

Sales on the call were: Corn—No. 3, July, 10,000 bu at 54⅞c. Transmississippi: No. 3 yellow, July, 11,000 bu at 54⅜c, Illinois proportional.

Estimated receipts for today are: Wheat, 43 cars; corn, 507 cars; oats, 157 cars; rye, 1 car; barley, 9 cars; hogs, 21,000.

Deliveries on July contracts yesterday were 60,000 bu wheat, 45,000 bu corn, 20,000 bu oats, 250 brls pork, and 250 tcs lard.

Benjamin S. Lang and Frederick P. Brockman have applied for membership on the board of trade.

New York reported the sale of a lot of cash rye for export at the highest price of the season.

Winnipeg had 240 cars of wheat yesterday, compared to 62 cars a year ago.

Charters were made for 100,000 bu corn to Buffalo at 1¾c.

Last week	468,000	317,000	624,000	1,094,000	
Last year	993,000	221,000	1,494,000	1,356,000	
1906	1,570,000	750,000	3,917,000	2,580,000	

Oats—Receipts today, 402,000 bu; shipments, 280,000 bu. Last year, 1,210,000 bu; shipments, 1,090,000 bu.

Range of Indemnities.

	Up—			Down—		
Wheat—	High.	Low.	Close.	High.	Low.	Close.
Sept.	90⅝	90⅜	*90½	90⅞	90⅜	*90⅝
Corn—						
Sept.	*55⅝	55	*55¼	55⅝	54⅜	54⅜
Oats—						
Sept.	39	38⅝	39	*35½	38⅜	38⅝

*Sellers.

Cash Produce Transactions.

FLOUR—Steady; winter wheat patents, jute, $4.25@4.50; straight, jute, $3.80@4.10; clear, jute, $3.40@3.50; spring wheat flour, favorite brands, $5.80; Minnesota hard patents, jute, $4.60@5.10; Minnesota hard straight, spring [export bags], $3.70@4.10; clear [export bags], $3.15@3.75; second clear [export bags], $2.75@2.85; rye [export bags], $3.80@4.60.

WINTER WHEAT—1½c lower. Sales in store: Mixed lots, 25,000 bu on p. t. Free on board, switched and delivered: No. 4 red, 90c; No. 3 red, 97c; No. 2 red, 98c; No. 4 hard, 85c; No. 3 hard, 95c; No. 2 hard, 98c.

SPRING WHEAT—Nominally easier.

CORN—¼@⅜c higher. Sales in store: Mixed lots, 150,000 bu on p. t. On track and free on board: No grade, 46@48c; No. 4, 53@54c; No. 4 yellow, 53½@56c; No. 3, 54⅜@55¼c; No. 3 yellow, 55@55¾c; No. 2, 55c; No. 2 yellow, 55¼c; No. 4 white, 54⅛@54½c; No. 3 white, 55c. Illinois proportional: No. 4, 53@54½c; No. 4 yellow, 54@54½c; No. 3, 54⅜@55¼c; No. 3 yellow, 54⅝@55¾c; No. 2, 55c; No. 2 white, 55@55¼c; No. 2 white, 55@55½c; No. 4 white, 54@54½c; No. 3 white, 55@55¼c; No. 2 white, 55@55½c; no grade, 46c.

OATS—⅛@⅜c higher. Sales in store: White on clipped, 200,000 bu on p. t. On track and free on board: No. 4, 42¾c; No. 4 white, 39@44c; No. 3, 43¾c; No. 3 white, 43½@45c; standard, 44¾@46c; No. 2 white, 45¼c. Illinois proportional: No. 4, 42¼c; No. 4 white, 42½@44½c; No. 3 white, 43½@45c; standard, 45½@46c.

RYE—Steady. Sales delivered: No. 2, 86c.

BARLEY—Firmer. Sales free on board: Skimmings, 43c; screenings, 56@56½c; barley, 62@66c.

HOG PRODUCTS—Lower. Cash lots: Mess pork, $15.90@16.00; lard, $8.75; short ribs, $8.25@8.50, according to weight.

COOPERAGE—Firm. Sales: Standard tierces, 46c; standard, 45½@46c.

RYE—Steady. Sales delivered: No. 2, 86c.

BARLEY—Firmer. Sales free on board: Skimmings, 43c; screenings, 56@56½c; barley, 62@66c.

HOG PRODUCTS—Lower. Cash lots: Mess pork, $15.90@16.00; lard, $8.75; short ribs, $8.25@8.50, according to weight.

COOPERAGE—Firm. Sales: Standard tierces, $1.37½@1.40; oak pork brls, $1.47½@1.50; lard tcs, $1.95@2.00.

WHISKY—Steady on a basis of $1.31 for finished goods.

LINSEED OIL—Raw, 44c; 5 brl lots, 43c; boiled, 45c; 5 brl lots, 44c.

HAY—Steady. Receipts, 1,151 tons; shipments, 51 tons. Choice timothy, $20.00@21.00; No. 1 timothy, $18.50@19.00; No. 2 timothy and No. 1 mixed, $17.00@18.00; and No. 3 timothy and No. 2 mixed, $15.00@16.00. Kansas and Indian territory prairie —Choice, $12.50@13.00; No. 1, $11.50@12.00; and No. 2, $10.50@11.00. Iowa, Minnesota, and Nebraska prairie—Choice, $12.50@13.00; No. 1, $11.50@12.00; lower grades, $10.00@11.00.

STRAW—Steady. Rye, $10.00@10.50; oats, $8.50@9.00; wheat, $7.50@8.50.

DOMESTIC PRODUCE MARKET.

NEW YORK, July 5.—Wheat—Spot weak; No. 2 red, $1.00¾, elevator; No. 2 red, $1.02¼, f. o. b., afloat; No. 1 northern Duluth, $1.13⅝, f. o. b., afloat; afloat; No. 2 hard winter, $1.05¼, f. o. b., afloat; July, $1.03@1.04¾, closed $1.03; September, $1.04½@1.06, closed $1.04⅝; December, $1.07⅛@1.09¼, closed $1.07⅛.

Corn—Spot easy; No. 2, 63½c, elevator, and 63¼c, f. o. b., afloat; No. 2 white, 63½c; No. 2 yellow, 63¼c, f. o. b., afloat; July, 62¾@63¼c, closed 62¾c; September, 63c; December, 63@63¼c, closed 63c; May, 62@62¼c, closed 62c.

Oats—Spot steady; mixed, 26@32 lbs., 40c; natural white, 30@33 lbs., 50@51c; clipped white, 36@40 lbs., 50½@54c.

Cottonseed oil—Easy; prime crude, September, 42c, nominal; do yellow, 57c.

Sugar—Raw, nominal; refined, nominal.

Quotations on Cotton.

Cotton—Spot closed steady; middling uplands, 13.50c; middling gulf, 13.75c. Sales, 2,000 bales. Futures closed steady and quiet. Quotations:

	Open.	High.	Low.	Close.	Previous close.
July	12.23	12.45	12.23	12.32	12.50
October	12.17	12.25	12.14	12.14	12.13
December	12.15	12.24	12.12	12.16	12.14
January	12.19	12.31	12.19	12.24	12.19
March	12.30	12.40	12.30	12.34	12.30

Cotton in Liverpool.

LIVERPOOL, July 5.—Cotton—Spot, quiet; prices 1 point higher; American middling fair, 6.35d; middling, 7.13d; low middling, 6.96d; good ordinary, 6.21d; ordinary, 5.61d. Futures closed steady; American middling, g. o. c., July, 6.99½d; July-August, 6.98d; August-September, 6.88d; September-October, 6.87½d; October-November, 6.83½d; November-December, 6.84½d; December-January, 6.83d; January-February, 6.81½d; February-March, 6.81½d; March-April, 6.82½d; April-May, 6.83d; May-June, 6.83½d.

Western Grain Markets.

MINNEAPOLIS, Minn., July 5.—Wheat—September closed at 91.02⅝; December, $1.01⅝. On track: No. 1 hard, $1.03@1.06¼; No. 1 northern, $1.04@1.04¼; No. 2 northern, $1.01¾@1.04¼; No. 2 northern, $1.01¼@1.02; to arrive, $1.01¼; No. 3 wheat, 98c@$1.00; No. 1 durum, 76¼c; to arrive, 75½c. Flour—First patents, $5.80@5.40; second patents, $5.20@5.30. Flax—Fair demand; closing prices and to arrive closed at $1.22¼. Bran—In bulk, $15.00@15.25.

DULUTH, Minn., July 5.—Wheat—No. 1 hard, on track, $1.06; to arrive, No. 1 northern, $1.05; No. 2 northern, $1.03½; on track, No. 1 northern, $1.05; No. 2 northern, $1.03¼; July, $1.04¼; September, $1.04¾; December, 1.01¼. July durum, No. 1, 77¾c; No. 2, 75¾c; September, 78¾c; on track, No. 1, 78½c; No. 2, 76½c. Flax—To arrive, on track and September, $1.24½; July, $1.24; October, $1.22¾. Oats—On track, 41¼c; July, 41¼c. Rye—78c. Barley—58@67c.

KANSAS CITY, Mo., July 5.—Wheat—July, 88¼c; September, 90¾c; December, 93¼c; cash No. 2 hard, 92@98c; No. 3, 88@96c; No. 2 red, 92¼@93½c; No. 3, 89@92c. Corn—July, 50½c; September, 50¾c; December, 48¼c; cash No. 2 mixed, 51½c; No. 3, 51@51¼c; No. 2 white, 51¼c; No. 3, 51½c. Oats—No. 2 white, 44c; No. 2 mixed, 43¼c.

MILWAUKEE, WIS., July 5.—Wheat—Higher; No. 1 northern, $1.06@1.07; No. 2 northern, $1.03@1.05; September, 98¼c. Rye—Firm; No. 1, 87@87½c. Barley—Dull; No. 2, 73c; sample, 56@72c. Oats—Firm; standard, 44@44½c. Corn—Higher; No. 3 cash, 54¼@55c; September, 54⅝c.

PEORIA, Ill., July 5.—Corn—Higher; No. 3 yellow, 54½c; No. 3, 54c; No. 4, 53@53½c; no grade, 50@52½c. Oats—Steady; No. 2 white, 45@45½c; No. 3 white, 44½@45c; No. 4 white, 43c. Rye—Nominal; No. 2, 85@86c. Whisky—On the basis of $1.31 for finished goods.

TOLEDO, O., July 5.—Cloverseed—Cash, $9.30; October, $8.42½; December, $8.32½; March, $8.32½; alsike, $8.00; timothy, $2.25.

Foreign Grain Markets.

LIVERPOOL, July 5.—Closing: Wheat—Spot firm; No. 2 red western, winter, 7s 2½d; No. 1 California, no stock; futures quiet; July, 7s 4¾d; September, 7s 6⅝d; December, 7s 8⅝d. Corn—Spot steady; Hess dried, 5s 3½d; old northern, 5s 2½d; futures quiet; September, 4s 11⅜d.

POTATO PRICES ARE LOWER.

Potatoes both new and old stock were weak, and prices ruled lower. Receipts were fair. Hand picked pea beans were quoted 8c lower. Limas were also a shade lower.

VEGETABLES.

Asparagus, per box ..... $1.25@2.25
Beets, crates ..... 25@50c
Carrots: bu ..... 75c@$1.00
Cabbage, per crate ..... $1.25@1.75
Cauliflower, per box ..... 50@75c
Celery, Michigan, box ..... $1.00@1.50
Cucumbers, per doz ..... 50@70c
Egg plant, crates $1.50
Green peas, bu ..... 40@75c
Lettuce, tubs ..... 25@50c
Do leaf, cases ..... 100@15c
Onions, crates ..... $1.00@1.60

FRUITS.

Apples, brls ..... $5.50@6.50
Do new, bu ..... $1.00@2.00
Bananas, per bunch ..... 75c@$2.00
Blackberries, 24 qts ..... $1.50@2.25
Black raspberries, 24 qts $2.50
Cherries, 24 qts $3.00
Gooseberries, 24 qts ..... $1.50@2.00

POULTRY.

Chickens, fowls ..... 11@11½c
Broilers, lb ..... 16@23c
Turkeys 11c
Ducks 10c
Do young ..... 11½@12c
Live geese, per 14c

DAIRY PRODUCTS.

Eggs, prime 14c
Do at mark, general receipts, cases included 13c
Do dirties ..... 10@11½c
Do extras, 80 per per cent, fresh 17½c
Butter, dairies, Cooley's 21½c

MELONS.

Watermelons, Florida, car ..... 1.75@3.75
Pineapples, crates ..... $2.15@4.25
Lemons, box ..... $4.00@5.50
Oranges, box ..... $2.25@4.50
Peaches, cases ..... 50c@$2.50
Plums, 24 qt cases ..... 75c@$1.25
Red raspberries, 24 qts ..... $1.25@2.75
Strawberries, 16 qts ..... $1.00@1.50
Iced dos ..... $5.00@7.50
Iced turkeys 11c
Iced ducks ..... 8@9c
Iced chickens ..... 11@12c
Do spring ..... 16@25c
Iced geese 7c
Creamery, extras 24c
Firsts ..... 21½@22½c
Seconds ..... 19½@20½c
Packing goods ..... 16½@17c
Cheese, twins ..... 12@12½c
Do daisies ..... 13@13½c
Do Swiss, block 13½c
Do Limburger ..... 12½@13c
Cantaloupes, crates ..... $1.25@3.25

Oil and Oil Certificates.

OIL CITY, Pa., July 5.—Credit balances, $1.78; runs, 294,033 brls; average, 136,898; shipments, 304,506; average, 107,667.

NEW YORK, July 5.—Petroleum—Steady.

THE CORN EXCHANGE NATIONAL BANK
OF CHICAGO

Capital - - - - - $3,000,000
Surplus - - - - - 3,000,000
Undivided Profits - - 1,500,000

OFFICERS

ERNEST A. HAMILL, President
CHARLES L. HUTCHINSON, Vice Pres.
CHAUNCEY J. BLAIR, Vice President
D. A. MOULTON, Vice President
JOHN C. NEELY, Secretary
FRANK W. SMITH, Cashier
B. C. SAMMONS, Ass't Cashier
J. EDWARD MAASS, Ass't Cashier

DIRECTORS

CHARLES H. WACKER, MARTIN A. RYERSON, CHAUNCEY J. BLAIR, CHARLES H. HULBURD, CLARENCE BUCKINGHAM, EDWARD B. BUTLER, EDWARD A. SHEDD, ISAAC G. LOMBARD, FREDERICK W. CROSBY, BENJAMIN CARPENTER, EDWIN G. FOREMAN, CHARLES L. HUTCHINSON, WATSON F. BLAIR, ERNEST A. HAMILL

United States Depositary
Foreign Exchange — Letters of Credit Issued

TRADING IN STOCKS LIGHT

NEW YORK EXCHANGE ALMOST LIFELESS AT PERIODS.

Ability of Ring to Raise Prices Doubted by Public and Small Interest Is Taken in Dealings, Which Are Congested in a Few Special Speculative Features—Some Profit Taking Done Near Close of Session Takes Away Gains.

[BY A SPECIAL CORRESPONDENT.]

NEW YORK, July 5.—[Special.]—Trading on the stock exchange today evidently was almost entirely in the hands of the professionals, and the dealings were congested in a small area of special speculative features. The public doubt of the ability of the ring now operating to raise prices was shown by the small interest taken in the dealings, and at times the market fell into conditions resembling absolute stagnation.

There was some profit taking done in the last hours of the session, and a good part of many of the gains for the day were wiped out.

An incident of the day was the announcement of new note issues by the Washington Terminal company for $1,500,000, and by the Westinghouse Electric company for $6,000,000.

Bonds were firm. Total sales, par value, $1,203,000. U. S. bonds were unchanged on call.

Money on call—Strong, 4@6 per cent; ruling rate, 5; closing, bid 5; offered at 5%. Time loans—Dull and steady; sixty days, 4¼@4½ per cent; ninety days, 4⅝; six months, 5⅛@5¼. Prime mercantile paper, 5½@6 per cent. Sterling exchange—Firm, with actual business in bankers' bills at 4.87@4.8706 for demand and at 4.8380@4.8385 for sixty day bills. Posted rates, 4.84½ and 4.88. Commercial bills, 4.83¾@4.83¾. Bar silver, 67⅛. Mexican dollars, 52¼. Government bonds—Steady. Railroad bonds—Firm.

NEW YORK STOCK TRANSACTIONS.

Description.	Sales.	Open.	High.	Low.	Close—July 5.	July 3.
Allis-Chalmers	1,050	10⅝	11⅜	10⅝	11⅛	10⅝
Do pfd	100	30⅝	30⅝	30⅝	30⅝	30
Amal. Copper	34,250	88½	89⅝	88½	89¼	87⅝
Am. Can. pfd	50	55	55	55	55	.....
Am. Car & Fdy	2,000	40¾	44¼	43⅝	44¼	.....
Am. Cot. Oil	2,100	31½	32¾	31½	32¼	.....
Am. Ice Sec	100	70	70	70	70	70
Am. Loco	1,200	58½	59⅜	58½	59	58¾
*Do pfd	200	104½	104½	104½	104½	.....
Am. Smelting	15,200	119¾	121¼	119¾	120¾	119¾
Do pfd	300	108¼	108½	107	107	107¾
Am. Steel Fdy	200	7¾	7¾	7	7⅛	.....
Am. Sugar	2,100	123⅜	124⅞	123⅜	124	123¾
Am. Tob. pfd	554	92	92	91⅞	92	92
Am. Wool	150	26¼	26¼	26¼	26¼	.....
*Anaconda	5,700	58½	60⅜	58½	59¾	60
Atchison	5,900	92¾	92¾	92¾	92⅝	92¼
*Do pfd	100	92¼	92¼	92¼	92¼	.....
A. C. Line	122	90	90	90	90	90½
Baltimia	110	11	11	11	11	11
B. & O	2,300	97¾	98¼	97¾	97¾	98
Batopilas	600	7⅞	7⅞	7⅞	7⅞	7⅞
B. R. T	12,505	53	59	57¾	58¾	57¾
Can. Pac	1,350	175¼	175¼	175¼	175¼	174¾
Can. Sou	900	64	65¼	64	65¼	64
Cen. Lea	800	22	22	22	22	22¾
C. & O	11,500	36¼	36¾	35¾	35⅞	35¾
C. G. W	100	11¾	11¾	11¾	11¾	11¾
Do pfd.	100	49¼	49¼	49¼	49¼	49¼
C. M. & P	14,000	182¾	183⅜	182¼	183¼	181¾
Do ctfs	711	116¾	117¼	116¾	117⅜	116¾
Do ctfs. pfd	400	134¾	134¾	134¾	134¾	134½
C. & N. W	1,900	149¾	150	149	149¾	149¾
C. St. P. M. & O	100	132	132	132	132	130
Chgo. Un. T. pfd	200	17	17	17	17	.....
C. C. C. & St. L	1,000	68¾	69	68¾	69	.....
Col. Sou	800	33⅝	33⅝	33	33½	33
Do 1st pfd	4,500	25	25⅞	25	25½	.....
Do 2d pfd	720	60	60⅝	60	60⅝	60
Con. Gas	800	47¾	47⅞	47¾	47⅞	47¾
Con. Gas	304	119¾	119¾	119¾	119¾	118
Corn Prod. Refg	1,715	18¾	18¾	18¾	18¼	18
Do pfd	200	73	73	73	73	73
D. & H	1,100	169	169¾	168¾	169½	168
D. & R. G	3,700	27½	28¼	27½	28	27⅝
*Dis. Sec	1,100	67	67	66¼	66¼	66¾
Erie	5,700	24⅝	25¼	24⅝	25	24¾
Do 1st pfd	300	59½	60¾	59½	60¾	59¼
Do 2d pfd	1,350	41¾	42¾	41¾	42¾	41
Gen. Elec. pfd	100	95	95	95	95	.....
Gen. Elec. Rites	702	1¼	1¼	1¼	1⅜	1⅜
Gt. Nor. pfd	15,285	132¼	134½	132¼	134¼	132¾
Gt. Nor. ctfs	888	126¾	128¼	126¾	128	126
Do Ore. ctfs	4,500	59¾	60	59¾	59¾	59
Ill. Cent	100	143	143	143	143	142
Int. Met	1,930	16¾	17¾	16¾	17¾	17
Do pfd	1,000	45¼	46¼	45¼	46¼	45¼
Int. Mer. M. pfd	100	22¼	22¼	22¼	22¼	21¾
Int. Paper	1,950	14	14¾	13¾	14¼	.....
Do pfd	200	72	72	72	72	.....
Ia. Cent. pfd	300	39½	39½	39½	39½	39½
K. C. & Sou	100	26¼	26¼	26¼	26¼	26¼
L. E. pfd	1,000	57	57	57	57	57
L. & N	800	116	116¼	116	116	115¾
Mackay	100	68¼	68¼	68¼	68¼	68¼
Do pfd	100	66	66	66	66	.....
Minn. & St. L	1,100	41¾	42¾	41¾	42¼	41¾
Do pfd	300	81	81¾	81	81¾	81
M. St. P. & S. S. M.	120	107	107	107	107	.....
Do pfd	100	137	137	137	137	137¾
M. K. & T	4,500	34¼	34¾	34¼	34¾	34¼
Do pfd	300	66	66¾	66	66¾	65¾
Mo. Pac	100	77	77	77	77	76¾
Nat. Bis	300	75	75	75	75	.....
Nat. Enamel	50	13	13	13	13	13
Nat. Lead	200	62	62¾	62	62¼	62
Do p

INDEX TO CLASSIFIED ADVERTISEMENTS

ACCOUNTANTS.....Col. 6, page 13
AUTOMOBILES.....Col. 2, page 13
AUCTION SALES.....Col. 2, page 13
ART AND ANTIQUES.....Col. 3, page 13
BOATS, YACHTS, ETC.....Col. 2, page 13
BILLIARD TABLES, ETC.....Col. 2, page 13
BARTER AND EXCHANGE.....Col. 3, page 13
BUILDING MATERIAL.....Col. 1, page 15
BUSINESS PERSONAL.....Col. 3, page 13
BUILDING ALTERATIONS.....Col. 1, page 15
BICYCLES AND MOTORCYCLES.....Col. 2, page 13
BUSINESS CARDS.....Col. 3, page 13
BUSINESS CHANCES.....Col. 3, page 13
BOARDING AND LODGING.....Col. 4, page 13
" " " .....Col. 5, page 13
CAMERAS, KODAKS, ETC.....Col. 6, page 15
CASTOFF CLOTHING.....Col. 1, page 15
CANDY AND CHEWING GUM.....Col. 4, page 15
CORSETS.....Col. 3, page 15
CLEANERS, DYERS, ETC.....Col. 3, page 15
CLOTHING, FURS, ETC.....Col. 3, page 15
DANCING SCHOOLS.....Col. 4, page 16
DOGS, BIRDS, AND POULTRY.....Col. 3, page 16
DETECTIVE AGENCIES.....Col. 4, page 15
DRESSMAKING AND MILLINERY.....Col. 3, page 15
EXCURSIONS AND TRAVEL.....Col. 3, page 12
FLOWERS.....Col. 3, page 12
FINANCIAL.....Col. 7, page 14
FOR SALE.....Col. 6, page 13
FREIGHT FORWARDING.....Col. 6, page 13
HELP WANTED—MALE.....Col. 4, page 13
" " " .....Col. 5, page 13
" " " .....Col. 6, page 13
HELP WANTED—FEMALE.....Col. 7, page 13
" " " .....Col. 1, page 13
" " " .....Col. 2, page 13
HORSES AND CARRIAGES.....Col. 2, page 13
HOUSEHOLD GOODS.....Col. 1, page 14
HOTELS.....Col. 3, page 13
INSTRUCTION.....Col. 3, page 15
IRON FENCING.....Col. 2, page 13
LEASEHOLDS.....Col. 1, page 14
LEGAL NOTICES.....Col. 3, page 15
LAWYERS.....Col. 1, page 15
LIFE INSURANCE LOANS.....Col. 1, page 15
LIGHT MANUFACTURING.....Col. 2, page 15
LOAN BANKS.....Col. 7, page 14
LOST AND FOUND.....Col. 3, page 13
MACHINERY.....Col. 3, page 15
MINES AND MINING.....Col. 1, page 15
MUSICAL INSTRUMENTS.....Col. 4, page 15
MUSICAL.....Col. 4, page 15
MISCELLANEOUS.....Col. 2, page 15
LOAN BANKS.....Col. 7, page 14
LOST AND FOUND.....Col. 3, page 13
MACHINERY.....Col. 3, page 15
MINES AND MINING.....Col. 1, page 15
MUSICAL INSTRUMENTS.....Col. 4, page 15
MUSICAL.....Col. 4, page 15
MISCELLANEOUS.....Col. 2, page 15
PATENTS—PATENT ATTORNEYS.....Col. 2, page 13
PERSONAL PROPERTY LOANS.....Col. 7, page 14
PRINTING.....Col. 3, page 15
PRINTING MATERIAL.....Col. 3, page 15
REAL ESTATE—SUMMER RESTS.....Col. 5, page 14
REAL ESTATE—ACREAGE.....Col. 5, page 14
REAL ESTATE—FARM LANDS.....Col. 5, page 14
REAL ESTATE—COUNTRY.....Col. 5, page 14
REAL ESTATE—FRUIT LANDS.....Col. 5, page 14
REAL ESTATE—COAL & TIMBER.....Col. 5, page 14
REAL ESTATE WANTED.....Col. 5, page 14
" " " .....Col. 6, page 14
REAL ESTATE TO EXCHANGE.....Col. 6, page 14
REAL ESTATE LOANS.....Col. 6, page 14
" " " .....Col. 7, page 14
STEAMSHIP LINES.....Col. 4, page 16
" " " .....Col. 5, page 16
RAILROAD TIME TABLES.....Col. 4, page 16
" " " .....Col. 5, page 16
SITUATIONS WANTED—MALE.....Col. 6, page 12
" " " .....Col. 4, page 13
SITUATIONS WANTED—FEMALE.....Col. 2, page 13
STORAGE AND SHIPPING.....Col. 1, page 16
STORE AND OFFICE FIXTURES.....Col. 3, page 16
STOVES.....Col. 1, page 15
SALARY LOANS.....Col. 1, page 15
SEWING MACHINES.....Col. 3, page 15
SAFES.....Col. 4, page 16
TO RENT—ROOMS.....Col. 6, page 12
TO RENT—HOUSEKEEPING ROOMS.....Col. 6, page 12
TO RENT—HOUSES.....Col. 7, page 12
" " " .....Col. 6, page 12
TO RENT—FURNISHED HOUSES.....Col. 6, page 12
TO RENT—FLATS.....Col. 6, page 12
" " " .....Col. 7, page 12
TO RENT—OFFICES.....Col. 7, page 12
" " " .....Col. 1, page 14
TO RENT—STORES.....Col. 7, page 12
TO RENT—BUILDINGS.....Col. 1, page 14
TO RENT—HOTELS.....Col. 1, page 14
TO RENT—BARNS.....Col. 1, page 14
TO RENT—MISCELLANEOUS.....Col. 1, page 14
TALKING MAC'S.....Col. 3, page 15
TRADE SCHOOL.....Col. 7, page 12
" " " .....Col. 2, page 13
TRUSSES, ETC.....Col. 3, page 15
TYPEWRITERS.....Col. 3, page 15
WANTED—HOUSES.....Col. 6, page 12
WANTED—FLATS.....Col. 7, page 12
WANTED—OFFICES, ETC.....Col. 1, page 14
WANTED—MISCELLANEOUS.....Col. 1, page 14

DEATHS.

BLACKALL—Edward S. Blackall Jr., eldest child of Edward S. and Harriet Rood Blackall, suddenly, Thursday, July 4. Burial service Graceland chapel, Saturday, July 6, 2 p. m. Kindly omit flowers.

BUDINGER—Peter Budinger, son of John Budinger and the late Veronica Budinger, aged 6 years, at St. Francis hospital, Evanston. Burial private. Sunday, July 7, from 205 25th-pl.

CHAMBERLAIN—Harriette Chamberlin, July 5, aged 64 years, at her residence, 112 S. Homan-ave., mother of Mrs. Charles H. Brindley and Mrs. Ida Edwards.

COLBY—Mrs. Mary Landry Colby, sister of the late Mrs. Dr. P. S. Macdonald, mother of Mrs. Edmund C. Ryan of Omaha, and sister of Mrs. Evan Lewis. Funeral from Mercy hospital at 8 a. m., by carriages to Calvary.

COOKE—Mrs. Emma H. Cooke, 6223 Evans-av., suddenly at her residence, Tuesday afternoon, July 2, from rheumatism of the heart. She left her husband and one son in New York, and a daughter, Mrs. Louise Stevens of Chicago, also two sons, a grandsons, Douglas Stevens of New York and Harold C. Stevens of Chicago.

HARTMANN—Paul Hartmann, July 5, 1907, aged 61 years, beloved husband of Bertha, father of Edith, Paul, Bertha, Louise, Hedwig, and Florence, at the family residence, 1029 Wrens-st. Member of Golden Rule lodge No. 720, A. F. & A. M.; York chapter 148, R. A. M.; Tyrian council No. 91, R. & S. M.; Oriental Consistory, S. P. R. S.; and Medinah temple, A. A. O. N. M. S. Funeral Sunday, July 7, at 2 p. m., from late residence, by carriages to Graceland cemetery.

HELM—Elizabeth Helm (nee Ulick) of Des plaines, Ill., July 4, 1907, aged 34 years, beloved wife of F. A. Helm, mother of Frank, Kathleen, and Marilea. Funeral Sunday afternoon from the residence of her parents, Mr. and Mrs. Frank Ulick of Wheeling, Ill. Winona, Rochester, and La Crosse papers please copy.

JOHNSON—Andrew P. Johnson, aged 71 years; born at Voss, Norway, beloved husband of Martha Johnson, son of Andrew and Josephine Johnson, father of Joseph P., Anna E., Arthur L., Olaf B., and Ruth I. Johnson. Funeral Saturday at 2 p. m. from Wicker Park Lutheran church, Hoyne-av. and Le Moyne-st. Interment at Rosehill. Kindly omit flowers.

MICHELS—Helen Michels, wife of O. J. Michels, daughter of Mr. and Mrs. Benj. D. Elsendrath, in Milwaukee, Wis., July 4. Funeral from C. & N. depot, Sunday, July 7, at 1:15 p. m., to Graceland cemetery, Racine [Wis.] papers please copy.

McGRADY—Jennie T. McGrady, dearly beloved wife of Joseph J. McGrady, mother of Marie, Joseph, William, Genevieve, Agnes, Mercedes, and the late Mabel. Funeral Saturday, 9:30 a. m., July 6, from late residence, 223 Turner-av., to Our Lady of Sorrows church, where solemn requiem high mass will be celebrated, thence by carriages to Mt. Carmel.

SAYRE—Dr. Joseph C. Sayre, July 4, at his residence, 12 South Robey-st. Funeral Saturday, July 6, at 1 p. m. Interment at Forest Home.

SCHNEIDER—John Schneider, July 4, 1907, at Clarksburg, West Virginia, aged 57 years, dearly beloved son of Henry and Christina Schneider and father of Edwin and Helen Schneider, brother of Mrs. Conrad Kanaz, Mrs. Pumeia Hoos, and Mrs. Hoge, 437 Sedgwick-st., Sunday, July 7, 1907, at 2 p. m. by carriages to Rosehill cemetery.

SHEE—Clara Jane Smith, youngest daughter of William J. Smith and Jessie Smith, nee Patterson. Funeral, July 6, at 3 p. m., from late residence, 1631 Dakin-st. and 40th-av., to Mount Olive.

STAMBERG—Claes Stamberg, July 3, 1907, aged 1 years and 4 months, dearly beloved father of Mrs. J. A. Anderson. Funeral Sunday, July 7, from late residence, 222 Townsend-st., at 1 p. m., thence to the Swedish Immanuel church, corner Hobbie and Sedgwick-sts., at 2 p. m. Interment at Graceland.

TAYLOR—Henry Edward Taylor, aged 75 years, July 4, 1907, beloved husband of Mary Ann Taylor, father of Mrs. George H. and Edward G. Taylor. Funeral Sunday, July 7, 1907, from Nicollet hotel, 60 5th-av. Interment at Oakwoods.

THAYER—Louise M. Thayer, aged 57 years, at Crawford, Ind. Funeral from residence at Frankfort Saturday at 11 a. m., thence via carriage to Chicago. Burial service at Forest Home cemetery, Sunday, 3 p. m.

WHALEN—Elizabeth Whalen, July 4, 1907, beloved wife of Timothy Whalen, daughter of Ann and the late Patrick O'Malley, a friend. Funeral Saturday, July 6, from late residence, 400 East Superior-st., at 9:30 a. m., to Holy Name cathedral, thence by carriages to Calvary.

UNDERTAKERS.

KELLY & DORAN, UNDERTAKERS AND LIVERY—John H. Kelly and John D. Doran, 1930 State-st., corner Archer-av. Phone Yards 24.

J. WHITTIER BUFFUM 20 YEARS WITH THE late C. H. Jordan, undertaker], 1732 Wabash-av. Tel. Calumet 1394.

T. F. GREENEY, UNDERTAKER, EST. 1878. 2131 W. Madison, 355 S. Halsted-st. Monroe 796. Private ambulance; electric lighted carriages.

OFFICIAL WEATHER FORECAST.

OFFICE OF CHIEF OF WEATHER BUREAU—Washington, D. C., July 5.—Forecast for Saturday and Sunday:

Illinois—Fair Saturday, slightly cooler in north and central portions, Sunday fair, light to fresh northwest winds.

Ohio—Local showers Saturday, cooler in north portion, Sunday fair, variable winds.

Lower Michigan—Showers in south, partly cloudy in north portion Saturday, cooler in west portion, Sunday fair, light to fresh variable winds, becoming northwest.

Upper Michigan—Fair Saturday, cooler in east portion, Sunday fair, light to fresh winds, becoming northwest.

Wisconsin—Fair Saturday, cooler in south portion, Sunday fair, light to fresh northwest to north winds.

Minnesota—Fair Saturday and Sunday, light to fresh north winds, becoming variable.

Iowa—Fair, slightly cooler Saturday, Sunday fair.

Missouri—Fair Saturday and Sunday.

Indiana—Generally fair Saturday and Sunday, except showers Saturday in northeast portion, cooler Saturday in north portion, light to fresh winds, becoming northwest.

North and South Dakota, Nebraska, and Kansas—Fair Saturday and Sunday.

Place of observation. Time taken: July 5, 7 p. m.	Thermometer.	Max. temp.	Direction of wind.	Precipitation 24 hours.	State of weather.
Abilene	92	94	E.	....	Clear
Albany	74	82	S.W.	....	Clear
Alpena	74	84	S.	....	Fair
Atlanta	84	86	S.	....	Clear
Amarillo	72	92	S.	....	Clear
Battleford	70	72	W.	....	Clear
Bismarck	78	92	N.W.	Tr.	Clear
Buffalo	72	76	W.	....	Clear
Boston	72	80	S.	....	Clear
Cairo	90	92	S.W.	....	Clear
Calgary	66	72	N.W.	....	Fair
Charlotte	82	88	S.W.	....	Clo'dy
Cheyenne	64	80	N.W.	.08	Clo'dy
Chicago	86	90	W.	.46	Clear
Cincinnati	80	86	N.W.	Tr.	Clo'dy
Cleveland	74	74	N.E.	....	Fair
Concordia	96	100	S.	....	Clear
Davenport	90	94	W.	....	Fair
Denver	86	90	S.	....	Clo'dy
Des Moines	90	94	N.	....	Fair
Detroit	74	78	S.W.	....	Clear
Devils Lake	72	74	W.	.18	Clear
Dodge	88	94	S.E.	....	Clear
Dubuque	86	92	S.W.	Tr.	Clear
Duluth	54	56	N.E.	Tr.	Clear
El Paso	94	96	S.E.	....	Fair
Edmonton	66	70	N.W.	.10	Fair
Escanaba	70	72	E.	....	Clear
Galveston	82	86	S.	....	Clo'dy
Grand Haven	72	72	E.	.74	Fair
Grand Rapids	72	74	E.	.10	Clear
Green Bay	70	72	N.E.	.11	Clo'dy
Havre	76	76	W.	....	Clear
Helena	74	78	W.	....	Clear
Huron	82	84	N.	.02	Clear
Indianapolis	80	90	S.W.	Tr.	Clear
Jacksonville	78	80	S.E.	.08	Clo'dy
Kansas City	86	92	S.	Tr.	Clear
Lander	82	92	N.W.	....	Clear
Little Rock	88	96	S.	....	Clear
Los Angeles	86	100	S.W.	....	Clear
Madison	82	86	N.W.	1.43	Clear
Marquette	66	64	N.E.	Tr.	Clo'dy
Memphis	86	90	N.W.	....	Clear
Medicine Hat	74	78	W.	....	Clear
Milwaukee	68	72	N.E.	.62	Clear
Minnedosa	72	72	W.	.44	Clear
Montgomery	84	90	S.E.	....	Fair
Moorhead	68	72	W.	.12	Clear
Nashville	86	92	W.	....	Clear
New Orleans	82	88	S.E.	....	Clo'dy
New York City	74	78	S.	....	Clear
Norfolk	76	82	S.	....	Clear
North Platte	84	94	N.E.	....	Fair
Oklahoma	86	94	S.	....	Clear
Omaha	90	98	S.W.	....	Clear
Oswego	72	78	S.E.	....	Clear
Palestine	86	90	S.	....	Clear
Parkersburg	76	80	W.	Tr.	Fair
Peoria	82	92	W.	....	Clear
Philadelphia	78	84	S.W.	....	Clo'dy
Pittsburg	74	84	S.W.	....	Fair
Pueblo	88	96	S.W.	Tr.	Fair
Rapid City	74	76	W.	....	Clear
San Francisco	56	76	W.	....	Clear
St. Louis	90	92	W.	....	Clear
St. Paul	78	78	N.W.	....	Clear
Salt Lake City	82	90	N.W.	....	Clear
San Antonio	88	94	S.	Tr.	Clear
San Diego	66	72	S.	....	Clo'dy
Ste. Marie	72	80	S.E.	....	Clear
Swift Current	68	72	W.	....	Clear
Springfield, Mo.	86	88	S.W.	....	Clear
Vicksburg	88	92	N.E.	....	Clo'dy
Washington	78	80	S.W.	....	Clo'dy
Wichita	94	96	S.E.	....	Clear
Williston	74	76	W.	.12	Clear
Winnipeg	74	80	W.	.28	Clear

WEATHER IN CHICAGO.

The temperature as observed by L. Manasse, optician, 88 Madison street, Tribune building, was as follows: Thermometer—degrees: 7 a. m., 72; 10 a. m., 74; 11 a. m., 77; 12 m., 80; 1 p. m., 82; 2 p. m., 85; 3 p. m., 86; 4 p. m., 89; 5 p. m., 89. Barometer—8 a. m., 29.47; 6 p. m., 29.26.

NEW INCORPORATIONS.

NEW CORPORATIONS WERE LICENSED YESterday by the secretary of state at Springfield, as follows:

Hazard & Allen Adjustment company, Chicago; capital, $2,000; collecting and mercantile; incorporators, Paul Hazard, Ernest H. Allen, Thomas M. Wignall.

Atelier Moderne, Chicago; capital, $5,000; to make and deal in art goods; incorporators, Milton Lamb, Herbert J. Friedman, Myer Linker.

Kiesling Cigar company, Chicago; capital, $5,000; mercantile; incorporators, W. W. Meloan, Jerome S. Kanaz, Leo Miele.

Dr. O. W. F. Snyder company, Chicago; capital, $5,000; manufacturing and dealing in medicines; incorporators, Otha W. Snyder Sr., Roscoe F. Snyder Sr., Harry T. Carroll.

Immanuel Woman's Home association, Chicago; charitable; incorporators, Lottie Freid, Justine Peterson, Carolina Johnson.

OFFICIAL DEATH RECORD.

THE FOLLOWING BURIAL PERMITS WERE issued yesterday by the health department:

Allen, Dorsey A., 62, 978 Foster-av., July 3.
Baginski, Joe, 14, 1205 W. 20th-st., July 4.
Bedmarek, Thomas (1), 2324 Rosepratt-st., July 4.
Beckmann, Mary, 40, 499 Wells-st., July 7.
Blitstein, Jennie, 1, 597 Canal-st., July 4.
Bradford, E., 50, 1541 State-st., June 24.
Cheney, Julia, 3, 2134 Marshfield-av., July 2.
Bloom, Lillie, 3, 1021 Escanaba-av., July 5.
Boardman, Frank S., 80, 13015 Lowe-av., July 4.
Bonastgo, Mary, 52, 2432 Clark-st., July 4.
Brandt, Louise, 31, 2458 Dakin-st., July 3.
Bressler, Sabrina, 68, 1437 Harvard-av., July 3.
Gogulski, Peter, 22, 268 W. Webster-av., July 4.
Chalcoupt, Edward, 2, 706 W. Erie-st., July 3.
Clay, Mary E., 29, 1701 Sheridan-road, July 4.
Cooke, Emma, 66, 4588 Evans-av., July 2.
Conrad, Hazel G., 10, 1224 W. Addison-av., July 2.
Cramer, Amy, 37, 4002 Dearborn-st., July 7.
Curtis, Rosie, 30, 9210 Harbor-av., July 2.
Dingee, John N., 33, 5616 La Salle-st., July 5.
Fallan, Annie, 38, 331 W. Van Buren-st., July 5.
Fischer, Joseph, 55, 23 Indiana-st., July 5.
Flynn, Charles, 55, 68 Austin-av., July 2.
Funck, Frans, 35, 536 W. 47th-st., July 4.
Garetz, Max, 67, 147 S. 47th-st., July 4.
Gabriel, Von Gunter, 30, St. Anthony's hospital, July 4.
Godfrey, Winifred, 14 days, 714 W. 40th-st., July 4.
Grundeman, Marie, 80, 586 N. Ashland-av., July 2.
Gullick, Catherine, 51, 819 Huron-st., July 4.
Hart, Elizabeth, 63, 5211 Bishop-st., July 5.
Hoff, John, 1, 139 Augusta-st., July 2.
Horan, James, 73, 1136 Flournoy-st., July 4.
Howes, Sarah B., 87, 11260 Union-av., July 3.
Janota, Anton, 61, 947 Fairfield-av., July 3.
Johnson, Andrew P., 71, 606 N. Robey-st., July 5.
Johnson, Ragna C., 36, 1 Hastings-st., July 3.
Kroell, Peter, 68, 186 Burling-st., July 3.
Krzemiaska, Helena, 7 mos., 929 W. 16th-pl., July 4.
Kartjeitch, Danica, 3, 1707 N. Leavitt-st., July 4.
Lavoy, Frank, 70, 9402 Ewing-av., July 4.
Lackey, Antonia, 1, 4510 Paulina-st., July 5.
Menke, Eva M., 21, 4585 Evans-av., July 4.
Meyers, James, 70, 1128 Grand-av., July 5.
McDonnell, Elizabeth, 19, 1761 18th-st., July 2.
McBreen, Elsie J., 17, 7408 Ingleside-av., July 4.
Neuman, Agnes, 33, 422 Wells-st., July 2.
Newman, Mrs. F., 50, 1 Ogden-pl., July 4. June 29.
Nesvdto, Cecylia, 4, 3309 Wood-st., July 5.
Olson, Andrew J., 29, 679 W. Erie-st., July 3.
Olson, Henry, 22, 139 Stewart-av., July 4.
Panoch, Agnes, 10 mos., 1408 28th-pl., July 3.
Peterson, John, 44, Cook County hospital, June 30.
Price, Frederick M., 2, 810 Oakley-blvd., July 5.
Paulson, Charles, 42, 5351 Lake-av., July 4.
Ruthowski, Michael, 49, 306 W. 17th-st., July 4.
Schreiber, Louisa, 54, 167 Sheffield-av., July 4.
Sparks, Mary, 61, 581 Lytle-st., July 4.
Smith, Mary M., 58, Chicago Homeopathic hospital, July 3.
Sullivan, James, 32, 4714 Evans-av., July 4.
Seffert, Henriette, 70, 1918 Lexington-st., July 3.
Schield, August, 53, 688 W. 35th-st., July 5.
Sullivan, William E., 3, 457 Winchester-av., July 4.
Swente, John, 76, 202 Bissell-st., July 2.
Thompson, George B., 52, 2550 Belden-av., July 4.
Unidentified man, 40, Chicago river, June 28.
Van Sandt, May B., 13, 4735 Indiana-av., July 4.
Wellman, Katty, 36, 1930 Newton-st., July 5.
Weldon, John, 69, 9626 Stewart-av., July 4.
Wilson, John, 58, 16 Water-st., July 7.
White, Robert, 43, Central Park-av., June 26.

TYPEWRITERS AND SUPPLIES.

THERE IS A VAST DIFFERENCE BETWEEN rebuilt and merely repaired typewriters. Write for Rebuilts of all makes about one-half price; also ask for "repaired" or second hand machines. Let us demonstrate this to you.

CHICAGO TYPEWRITER CO.,
39 Dearborn-st. Central 8114.

WE HAVE ALL MAKES OF TYPEWRITERS for sale or rent. Cash or time. Call and investigate. Rockwell-Barnes Co., 207 Wabash. Har. 3076.

REBUILT TYPEWRITERS OF ALL MAKES sold, rented, exchanged. F. McDONALD & CO., 365 La Salle-st. Har. 2761.

MONARCH, UNDERWOOD, OLIVER, REM.: all makes on trial; cash or time; rent $3 and up. W. A. WHITEHEAD, 89 La Salle. Tel. Main 668.

FACTORY REBUILT TYPEWRITERS — ALL makes, lowest prices; rented when wanted. TYPEWRITER EMPORIUM, 153 La Salle-st.

SPECIAL—TYPEWRITERS RENTED THREE months for $6.
American Desk & Safe Co., 188 Dearborn-st.

RENTAL $ MOR. $5; RENT ANYWHERE; EXpert repairing. Typewriter Repr., 327 Dearborn.

PATENTS—PATENT ATTORNEYS.

PATENTS, TRADEMARKS, LABELS, TRADE and copyrights; send for my free book "How to Get Them"; then let me get them for you; best service; why pay more? It costs no more; advice free; open Monday evenings. E. G. SIGGERS, Lawyer, 80 Dearborn-st. Main office, Washington, D. C.

PATENTS—PROTECT YOUR IDEAS; NO PAtent, no fee. Advice free. Send for inventor's manual. Offices open Monday evenings, 6:30 to 8:30. MILO B. STEVENS & CO., 163 Randolph-st., Chicago. Phone Main 2309. Established 1864. Main office, Washington, D. C.

BEFORE APPLYING FOR PATENT CALL OR send for our free book telling how to invent and avoid, and other patent pointers. Mechanics' Patent Bureau, 915 Ouer, 185 Dearborn-st.

L. F. COURTLAND & CO.,
PATENT ATTORNEYS,
24 La Salle-st., Chicago, Ill.

PENSIONS.

SPANISH, PHILIPPINE, AND 1861-1898 WAR claims; advice free. MILO B. STEVENS & CO., 163 Randolph-st., Chicago. Tel. Main 2309. Main office, Washington, D. C.

FLOWERS.

FRESH FLOWERS AND DESIGNS SENT ANYwhere. BUTLER'S, 327 Dearborn-st.

SITUATIONS WANTED—MALE.

Bookkeepers and Clerks.

SITUATION WANTED—BY AN A1 ABSTRACter, compiler of "direct indexes," examiner of titles and opinions of title; well acquainted with all forms of conveyances and real estate law; would like position as manager of abstract of title or real estate office; 18 years' experience, 12 years in Chicago. Address M. C. SHUMATE, 642 W. Decatur-st., Decatur, Ill.

SITUATION WANTED—WHAT HAVE YOU FOR a man with eight years' experience with present employer, metal and electrical manufacturing co., as bookkeeper, credit man, cashier, and purchasing agent? Record A1, good reason for desiring change; present salary $1,500; would consider $1,200. Address S N 114, Tribune.

SITUATION WANTED—COMPETENT BOOKkeeper [married] with 15 years' office experience and at present employed, desires to connect himself with responsible house; first class references; grant me an interview and I will convince you that I am your man. Address S T 112, Tribune.

SITUATION WANTED—BY THOROUGH EXperienced and reliable bookkeeper, 30 years of age; always willing and careful and fully capable of taking entire charge of office, including sales. Know positively I can please in every way. Address S L 208, Tribune.

SITUATION WANTED—AS SALES MANAGER, credit man, or correspondent; am 40 years old; can give references and bond; have had ten years' experience in both proprietary and general lines; only first class propositions considered. Address S J 102, Tribune.

SITUATION WANTED—BY YOUNG MAN WITH over 6 years' experience in general office work and bookkeeping; is capable of holding responsible position; A1 references; age 29; married. Address S N 125, Tribune.

SITUATION WANTED—BY A MAN 45 YEARS old, with 20 years' experience in hardware, sash, door, and building material; references given; thoroughly posted; also bookkeeping. Address L. R. STORY, 113 E. 70th-st.

SITUATION WANTED — BOOKKEEPER, GENeral, with cost experience; young man, trustworthy, competent, good record behind. Address Chicago Postoffice Box 506.

SITUATION WANTED — YOUNG MAN, 23, bookkeeping, general office work. Special experience factory costs. Reliable, ambitious. Address S H 116, Tribune.

SITUATION WANTED—OFFICE MANAGER, now employed in that capacity; 35 years of age; good executive ability; sales and credit experience; good references. Address S N 121, Tribune.

SITUATION WANTED—BOOKKEEPER WISHES permanent position; 5 yrs.' experience; good reference; accurate, and quick at figures; good at trial balance. Address S J 137, Tribune.

SITUATION WANTED — YOUNG MAN, 22 YRS. old, as bookkeeper or assistant cashier; 4½ years' experience in banking. Address S J 165, Tribune.

SITUATION WANTED—YOUNG MAN OF 20, IN office; good penman; ref. Address S L 167, Tribune.

SITUATION WANTED—AS CASHIER OR GENeral office man; 12 yrs. with last firm; good ref. Address S O 140, Tribune.

SITUATION WANTED—1ST CLASS, EXP. OFfice man and chief clerk; age 29. Address S O 169, Tribune.

SITUATION WANTED—YOUNG MAN IN CIGAR store; uptown exp.; ref. Address S P 131, Tribune.

SITUATION WANTED—BY YOUNG MAN OF 18 as bookkeeper or clerical position; 5 years' office experience. Address S T 151, Tribune.

SITUATION WANTED—BY YOUNG MAN OF 18 as office assistant; college education; good references. Address S T 152, Tribune.

Accountants.

SITUATION WANTED—EXPERT WILL AUDIT, open, close, balance, systematize books; refs. SPENGLER, 8071 Evans-av. Tel. Oakland 1819.

Salesmen. Solicitors. Etc.

SITUATION WANTED—YOUNG MAN, 24 YEARS old, at present holding responsible position with large concern, seeks position as salesman; small salary and expenses. Address S L 183, Tribune.

Trades.

SITUATION WANTED—DRAFTSMAN, MEchanical, wants position in some good factory to do any kind of special work that comes up; understand steam and motors; A1 refs. Address S T 231, Tribune.

SITUATION WANTED—AN EXPERIENCED, licensed engineer desires a position in or out of city; thoroughly familiar with A. C. and D. C. generators, water tube boilers, high speed and Corliss engines. Address S P 106, Tribune.

SITUATION WANTED—BY FIRST CLASS RELiable French gardener; has worked in Monte Carlo, Nice, and Paris; speaks French; willing to work around house in private residence. Address J 29, Tribune.

SITUATION WANTED—BY ENGINEER, STAtionary, electricity, steam, hydraulic, refrigerating, executive ability, competent, 12 years' experience, age 30, in charge of manufacturing or light and power plant. Address S N 197, Tribune.

SITUATION WANTED—DRAFTSMAN, MEchanical heating, ventilating, power plant experience; thoroughly competent man assume responsible position; refs. Address S O 179, Tribune.

SITUATION WANTED—WITH CONTRACTOR, as timekeeper and assistant superintendent by arch. draftsman; 25 years old. Address S O 137, Tribune.

SITUATION WANTED—BY HIGH SCHOOL graduate; want to learn architectural drafting; have some experience. Address S N 190, Tribune.

SITUATION WANTED—BY A YOUNG PRINTER; 2 years' experience; best references. Address S N 196, Tribune.

SITUATION WANTED—PRESSMAN; YOUNG man, with all around experience; set jobs, cut stock, etc. Address S N 118, Tribune.

SITUATION WANTED—BY YOUNG MAN, AS house electrician; understands the care of motors, arc lamps, and wiring. Address S O 118, Tribune.

SITUATION WANTED—ENGINEER. LONG exp. in high speed and Corliss engines, dynamos, and ice machines. Address S O 170, Tribune.

SITUATION WANTED—JAPANESE, FIRST class cook; good refs. Y. Oda, 2038 Prairie-av.

SITUATION WANTED—BY YOUNG MAN AS draftsman. Address S O 187, Tribune.

House Servants.

SITUATION WANTED—YOUNG FOREIGNER, good education, character, and ability, speaking English, wishes private family to work as butler and all around in city or suburbs. Address S T 224, Tribune.

SITUATION WANTED—PERMANENTLY, BY well educated and thoroughly experienced young Japanese, as butler or valet; will leave city; best of ref.; in refined family only. Address S N 247, Tribune.

SITUATION WANTED — BUTLER. FIRST class experience and references regarding ability and character; wages $40 month; willing go out country. Address S O 186, Tribune.

SITUATION WANTED—VALET, WITH EXCELlent references; THOROUGHLY EXPERIENCED IN ALL BRANCHES; KNOWS EUROPE. Address S N 122, Tribune.

SITUATION WANTED—BY JAPANESE, VALET, butler; thoroughly competent; references; one year last place. Address S N 181, Tribune.

SITUATION WANTED—TWO JAPANESE, COOK and butler, in good family. Address S O 188, Tribune.

SITUATION WANTED—BY THOROUGHLY COMpetent colored butler, valet, or houseman; A1 ref. Address S O 188, Tribune.

Coachmen, Teamsters. Chauffeurs. Etc.

SITUATION WANTED—BY THOROUGHLY CAPABLE YOUNG MAN, WITH 5 YEARS' EASTERN EXPERIENCE AS CHAUFFEUR AND MECHANIC IN PRIVATE FAMILY HAVING LARGE CAR; WILL BE IN CHICAGO JULY 9, AND TO WHICH POSITION READY WHEN ARRIVE. ADDRESS S P 112, TRIBUNE.

SITUATION WANTED—CHAUFFEUR. LIcensed; passed Chicago civil service examination for automobile mechanics. 6 years' operating experience in Chicago; also as coachman; have made specialty of French machines; reference. Address S O 147, Tribune.

SITUATION WANTED—STEADY, BY CHAUffeur; five years' family; graduated from one of the best schools in Chicago; understands thoroughly gasoline engines; driving experience limited; wages moderate; good references. E. A. EUTYCHIDES, 418 W. Madison-st.

SITUATION WANTED—BY A COMPETENT chauffeur and repair man; can drive and repair any style of gasoline cars; good references.

SITUATION WANTED—BY YOUNG MAN, AS chauffeur; private family pref.; refs.; all makes understood. Address S T 142, Tribune.

SITUATION WANTED — STEADY YOUNG MAN as chauffeur; experienced making own repairs. Address S O 127, Tribune.

SITUATION WANTED—EXP. CHAUFFEUR; good, careful driver; no bad habits; can do repairs; good city ref. C. Larson, 5100 Madison-av.

SITUATION WANTED—FIRST CLASS CHAUFfeur, just arrived from old country; speaks English. Address S L 207, Tribune.

Janitors and Porters.

SITUATION WANTED—WATCHMAN, STORE or offices, middle aged, strong, active, thoroughly reliable; clean record; best references. Address S T. CLAIR, 3815 Calumet-av.

SITUATION WANTED—BY COLORED MAN DESIRES position as assistant janitor or night watchman; best references. Address S O 151, Tribune.

SITUATION WANTED—JANITOR IN APARTment bldg.; competent and reliable; good refs. E. EUTYCHIDES, 3815 S. Halsted-st.

Agents.

SITUATION WANTED—MARRIED MAN, 33, with reliable firm as agent or salesman; large acquaintance; city refs. Address S L 169, Tribune.

Stenographers.

SITUATION WANTED—RAPID, ACCURATE, and capable shorthand reporter; 32 yrs. of age; good education and personality; not afraid of work. Address S L 205, Tribune.

SITUATION WANTED—STENOGRAPHER; 1ST class; also telegraph operator. Address S O 187, Tribune.

Miscellaneous.

SITUATION WANTED—BY EXPERIENCED traffic man, either as traffic manager for large mercantile or manufacturing institution or as commercial agent for railroad; complete and thorough in every phase of traffic; references, up to date; wide acquaintance; refs. A No. 1. Address S O 156, Tribune.

SITUATION WANTED—SUCCESSFUL CREW manager with first class experience, wishes to secure exclusive territory for states of Montana, Washington, or Oregon from reliable company; books, investments a specialties; can furnish first class refs., bond, and can invest money. Address R. H. MADDAN, Gen. Del., St. Paul, Minn.

SITUATION WANTED — YOUNG COL. MAN, exp. in work around private res.; understands care of horses or auto; would accept porter's position with good downtown firm; refs A1. Address S O 143, Tribune.

SITUATION WANTED — YOUNG MAN, 21, wants to learn real estate business; ref. Address S P 240, Tribune.

SITUATION WANTED—AN EXPERT PENMAN wants addressing, copying, etc., at home. Address S T 77, Tribune.

SITUATION WANTED — ELEVATOR CONductor; by young man; exp.; refs. Address S O 123, Tribune.

SITUATION WANTED—JAPANESE; WORK that don't stunt physical development; city or otherwise. Address S O 146, Tribune.

SITUATION WANTED—YOUNG MAN NOT afraid to work; ref. Address S T 137, Tribune.

SITUATION WANTED — BY COLLEGE MAN; for summer months. Address S P 130, Tribune.

SITUATIONS WANTED—MALE.

Miscellaneous.

SITUATION WANTED — AS FORMER MANager of agriculture farms having long experience in the management of stock and grain farms. C. L. LA RUE, 911 W. Monroe-st., Chicago, Ill.

SITUATIONS WAN

ED—MALE HELP.

iscellaneous.

LASS: TO TAKE CHARGE OF
ndry timekeeping office and labor
facturing concern; splendid op-
ight man.
Lindemann & Hoverson Co.
Milwaukee, Wis.

TY, FOR A PERMANENT FO-
ble; established business;
arty; security required. Nation-
r Block.

OUNG, TO WAIT ON TABLE
State-st.

U. S. MARINE CORPS; MEN
19 and 35. An opportunity
or full information apply in per-
to 260 S. Clark-st. or 73 S. Hal-

GH CLASS CASE TAKER FOR
utside Chicago; also an assist-
Monday mornings. DR. GROTE

T ONCE; GOOD, FOR WHOLE-
, Denver; must understand
vance H. R. fare to right
. RICE & CARPENTER PAPER

ON: WILL PAY SALARY OR
ll at Luna Park Casino, Halsted

NDER 50, 2D HEAD WAITER
n cafe; reference as to honesty
handling colored waiters. Ad-
ibune.

HOSE PROPORTIONS ARE
S COULD BE USED AS A MOD-
LESALE CLOTHING HOUSE;
IRTY-EIGHT CHEST; STAND-
LOYMENT. ADDRESS A H 68,

OR GUARDS ON ELEVATED
rush hours mornings and even-
nding to study law or medicine
general work for students; good
ADDRESS A X 502 Tribune.

O PREPARE FOR RAILROAD
raph operators, station agents;
ions guaranteed; night and day
address Dept. A, National Rail-
S. Leavitt-st.

EVERAL, TO TRAVEL ON
boats. H. E. Taylor-st.

O RUN ON TRAINS. 162 S.

FOR NEWS SERVICE ON
. 50 Sherman-st.

ter Employm't Bureaus.

-YOUNG MAN, WITH R. R.
e; excellent position, with ad-
$35. The Oliver Typewriter Co.,

S—YOUNG MEN, WITH R. R.
chance of advancement; salary
Typewriter Co., 47 Dearborn-st.

rment Agencies.

ago concern wants two good
derstand the syrup business;
with 5% commission.
e department store in an illi-
od dry goods man to assist on
general way assist in the man-
ble. 1200
rge public service corporation
trical engineers of this year's
n colleges; $60 per month to

rge coal mining company of-
thwest has an opening for an
ngineer to make mine surveys
me maps; $90 per month and

ufacturing concern wants to
stenographer whom they can
able to take charge of depart-

Side firm wants exceptionally
nd accountant; $1,200.
Hartford Bldg., Chicago.
n all principal cities.

RS—AT ONCE: CAR TRICK
for car repair work; highest
ble; free transportation; near
. 277 Dearborn-st.

XPERIENCED ..... $18-$2
..... $16-$
& CO., 510 140 Dearborn-st.

AK IN FOR CREW WORK
crew manager; see me and

LE, Room 5, 124 Dearborn-st.

. $18; AUDITORS, $20; BOOK-
orrashers, $16-$18-$20; stenog-
eepers, $20. REYNOLDS, 171

. TYPISTS, BOOKKEEPERS
E BOYS; GOOD OPENINGS
. 600 WASHINGTON-ST.

d Schools.

AYING AT THE CHICAGO
d Bricklaying. Day and evening
-st. and 422-ad. Phone Kedzie

OLLEGE, 438 WABASH-AV.,
ding free clinic to students;
s; positions waiting for every-
. Write for particulars.

KLAYING, PLASTERING BY
sitions now. Call or write. Day
's School, 840 N. Ashland-ave.

HOOL, 50 Randolph-st.

HOOL FOR MOTORING.
Phone Harrison 1191.

T. DESIGNING DAY AND
t. Stone's Cutting School, Ro-
State-st. Phone Harrison 6962.

OF AMERICA.
ICTION Telephone Calumet 1088

EARN AND EARN HIGHER
CO., 88 La Salle-st., Room 67.

-FEMALE HELP.

ers and Clerks.

MPETENT, EXPERIENCED
keeper in wholesale tailoring
eferences, and salary. Ad-
bune.

OUNG WOMAN
th some experi-
keeper; permanent
te lowest salary
ddress H C 242,

RENCED; BOND RE-
tion and good salary to right
9 and 11 Monday morning.
& CO., 1424 Michigan-av.

L OFFICE WORK; GRO-
e preferred. Apply E. G.
h-st.

T—MUST WRITE PLAIN
figures. Apply to assistant
0 11 a. m., 8th floor, and 1 to
THE FAIR.
Adams, and Dearborn-sts.

YOUNG WOMEN, EXPE-
ended jewelry stock, for order
on, 8 to 10 a. m., or write
ent, Sears, Roebuck & Co.,
ard-st.

VERAL, 18 TO 22 YEARS
educations, to learn entry
ments to make writing
me maps; $90 per month and

anufacturing concern wants to
stenographer whom they can
able to take charge of depart-

Side firm wants exceptionally
nd accountant; $1,200.
Hartford Bldg., Chicago.
n all principal cities.

RS—AT ONCE: CAR TRICK
for car repair work; highest
ble; free transportation; near
. 277 Dearborn-st.

XPERIENCED ..... $18-$2
..... $16-$
& CO., 510 140 Dearborn-st.

AK IN FOR CREW WORK
crew manager; see me and

LE, Room 5, 124 Dearborn-st.

. $18; AUDITORS, $20; BOOK-
orrashers, $16-$18-$20; stenog-
eepers, $20. REYNOLDS, 171

. TYPISTS, BOOKKEEPERS
E BOYS; GOOD OPENINGS
. 600 WASHINGTON-ST.

d Schools.

AYING AT THE CHICAGO
d Bricklaying. Day and evening
-st. and 422-ad. Phone Kedzie

OLLEGE, 438 WABASH-AV.,
ding free clinic to students;
s; positions waiting for every-
. Write for particulars.

KLAYING, PLASTERING BY
sitions now. Call or write. Day
's School, 840 N. Ashland-ave.

HOOL, 50 Randolph-st.

HOOL FOR MOTORING.
Phone Harrison 1191.

T. DESIGNING DAY AND
t. Stone's Cutting School, Ro-
State-st. Phone Harrison 6962.

OF AMERICA.
ICTION Telephone Calumet 1088

EARN AND EARN HIGHER
CO., 88 La Salle-st., Room 67.

-FEMALE HELP.

ers and Clerks.

MPETENT, EXPERIENCED
keeper in wholesale tailoring
eferences, and salary. Ad-
bune.

OUNG WOMAN
th some experi-
keeper; permanent
te lowest salary
ddress H C 242,

RENCED; BOND RE-
tion and good salary to right
9 and 11 Monday morning.
& CO., 1424 Michigan-av.

L OFFICE WORK; GRO-
e preferred. Apply E. G.
h-st.

T—MUST WRITE PLAIN
figures. Apply to assistant
0 11 a. m., 8th floor, and 1 to
THE FAIR.
Adams, and Dearborn-sts.

YOUNG WOMEN, EXPE-
ended jewelry stock, for order
on, 8 to 10 a. m., or write
ent, Sears, Roebuck & Co.,
ard-st.

VERAL, 18 TO 22 YEARS
educations, to learn entry
ments to make writing
me maps; $90 per month and

WANTED—FEMALE HELP.

Domestics.

SECOND WORK—GIRL; GOOD WAGES; REF-
erences required. 4907 Grand-blvd.

WOMAN—COLORED, FOR KITCHEN WORK; $7
per week. 574 S. 43d-st.

Waitresses and Hotel Help.

DINING ROOM GIRL—FOR DINNER WORK.
THAYER & WATKINS, 730 E. 47th-st.

WAITRESS—BAKERY, CAFE. GARDEN &
GROLL, 176 N. Clark-st.

WAITRESSES — FOR LUNCHEON WORK;
WAGES $5.75 TO $6; EXP. GIRLS, PLEASE CALL
BETWEEN 8 AND 9, 8TH FLOOR.
CARSON PIRIE SCOTT & CO.,
MADISON AND STATE-STS.

WAITRESSES—STEADY, EXP.; $7; NO SUN-
day work. 2340 S. Clark-st.

Housekeepers.

HOUSEKEEPER—IN FAMILY OF 4 ADULTS;
must be good cook and know how to do house-
work; a good home and special inducements to a
woman that can qualify. Call or address MISS
M. J. SMITH, 12437 Superior-av., City, Hegewisch station.

HOUSEKEEPER—GIRL OR WOMAN, IN THE
country in American family; position permanent;
good wages entire year; will remit cost of trans-
portation. Address Wood Bros., Lancaster, Wis.,
R. 3.

WOMAN—TO TAKE CHARGE OF WORK IN
the kitchen. Apply Illinois Industrial School for
Girls, Mainer and Sheridan-road, Evanston.

Dressmakers and Seamstresses.

FIRST-CLASS CLOTHING OP-
eratives wanted—In all our
shops; steady work for the
right people.

For work on trousers: Finish-
ers, top basters, button sewers,
bottom fellers, at the following
shops:

244 Market-st.
1449 Milwaukee-av.
261 Market-st.
773 S. Halsted-st.

For work on coats: Finish-
ers and armhole basters, at the
following shops:

261 Market-st.
77 E. Robey-st.
1449 Milwaukee-av.
19th-st. and Washtenaw-av.
773 S. Halsted-st.

HART SCHAFFNER & MARX,
Market and Van Buren-sts.

FOREWOMAN WANTED — TO
take charge of hand sewers on
trousers; one able to do, as well
as direct, the work, and to
manage workers; good place
for thoroughly competent
woman. Apply in person or by
letter.
HART SCHAFFNER & MARX,
Market and Van Buren-sts.

Girls.

BINDERY GIRLS—FOLDERS AND TIPPERS.
370 East Monroe-st., second floor.

BRIGHT GIRLS WANTED, 16
to 18 years of age, for vari-
ous store positions; excellent
opportunities. Will pay liber-
al salary to those who are ca-
pable. Apply Superintendent,
4th floor south.
SIEGEL, COOPER & CO.

GIRL—TOUNG, TO LEARN MANICURING,
HAIRDRESSING, ETC. CALL ROOM 533
STEWART BLDG.

GIRL—EXPERIENCED, ON COVERING MA-
chine. Albert Pager Box Works, 40 W. Quincy-st.

GIRLS—OVER 16, TO LABEL BOXES; $5 WEEK.
Apply at once. JENKINS, 44 W. Quincy-st.

GIRL—OVER 16, IN OPTICAL FACTORY. AP-
ply F. A. HARDY & CO., 131 Wabash-av.

GIRLS—TO OPERATE MACHINES ON PANTS;
also 2 small girls. 566 S. Center-av.

GIRLS—TO LABEL FOOD PACKAGES. AD-
dress S T 129, Tribune.

GIRLS—TO WORK IN BAKERY; $6 WEEK. 1701
Wabash-av.

GIRLS—OVER 16, TO PICK FRUIT; GOOD PAY. Mc-
CALLA-ROSS CO., 79 E. Ohio-st.

OFFICE WORK AND ADDRESSING WRAP-
pers—Young lady; $7. ROSCHE, 50 Michigan-av.

Nurses and Governesses.

NURSE GIRL—TO CARE FOR 4 MONTHS OLD
baby, Hyde Park; must be experienced, reliable,
and have best of references. 4424 Madison-st.

YOUNG GIRL—TO ASSIST IN CARE OF IN-
fant and with housework; German preferred; So.
Side. Address H H 115, Tribune.

Laundresses.

IRONER — ON DUCK SKIRTS. WAISTS; $2
daily. 4 E. 64th-st.

MANGLE GIRL — EXPERIENCED; WAGES $7
a week. Apply laundry, St. Luke's hospital,
1426 Indiana-av.

MARKER AND SORTER—EXPERIENCED; $11;
also experienced plain ironer. Blue Ribbon Laun-
dry, 98 N. Clark-st.

Agents Wanted.

WANTED—LADY CANVASSERS. FOR INFOR-
mation call 316 E. North-av.

Stenographers

STENOGRAPHER WANTED—
Bright young woman, with
some knowledge of office work;
permanent position and fair
salary. Address H C 240, Trib-
une.

STENOGRAPHER—YOUNG LADY, REMING-
ton operator, touch system; must be neat, accu-
rate; no others need apply; permanent; $12.00 to
$15.00. Pacific Coast Borax Co., 1117 Ashland Blk.

STENOGRAPHER — AND REMINGTON OPERA-
tor; young lady; must be first class; wages $12
to commence; $15 after proved capacity. Ad-
dress S T 260, Tribune.

STENOGRAPHER — SMITH-PREMIER, EX-
perienced; also in office work; small office; good
hours; North Side; $12 to start. Address, own
handwriting, S T 244, Tribune.

STENOGRAPHER—EXPERT LADY, FOR MED-
ical office; $75 a month; one intending to study
medicine preferred. Address A X 501, Tribune.

STENOGRAPHER—RAPID AND ACCURATE,
S. P. machine; wages $14 per week. Address
S T 216, Tribune.

STENOGRAPHER—FIRST CLASS, EXPERI-
enced Remington operator. Apply Saturday
morning. STONE BROS., 243 Adams.

STENOGRAPHER—LADY, MUST BE EXPERI-
encer and thoroughly capable; salary $12 per
week. Address H C 239, Tribune.

STENOGRAPHER—YOUNG LADY; PERMA-
nent; short hours. LOVERIN & BROWNE,
1708 State-st.

STENOGRAPHER—FIRST CLASS, TO WORK IN
Jackson, Mich.; salary $25 per month; excellent
future. Call at 2014 Fisher Bldg., Chicago.

STYPIST—FOR FORM LETTERS; NO STENOG-
raphy; must be rapid and accurate; S. P. ma-
chine; $10 per week. Address S O 192, Tribune.

TYPIST—FEMALE OPERATOR FOR REMING-
ton tabulator; permanent position. Call Satur-
day morning. STONE BROS., 243 Adams-st.

TYPEWRITER OPERATORS—COMPETENT,
experienced. H. A. CHRISTY, 79 Dearborn-st.

Miscellaneous.

CLOAK MODEL—BUST 36; STEADY POSITION.
Chicago Cloak Co., 2163 Archer-av.

FUR FINISHER—MUST BE WILLING TO
leave town. Write, giving experience. Address
L O 14, Tribune.

LADY—TALENTED, REFINED, AND CUL-
tured desiring to adopt the stage will hear of
rare opportunity through R. G., Box 200, 1532
Broadway, New York City.

LADY—FOR PREMIUM ROOM IN DEPART-
ment store; for cleaning; bring references. 122
Michigan-av. ADNOF COMPANY.

LADY DEMOSTRATORS, TOILET CREAM—
Salary and commission. Suite 27-28, 610 W. 69th-
st., 2425 Wentworth.

WOMAN DISH WASHER—AT ONCE. 354614
Indiana-av.

YOUNG WOMEN

WHO WANT TO WORK

MAY FIND
CONGENIAL POSITIONS,
REFINED FELLOW WORKERS,
PLEASANT, HEALTHY SURROUND-
INGS AND PERMANENT EMPLOYMENT,
REASONABLE PAY,
GOOD OPPORTUNITIES OF PROMOTION
WITH COMPANY THAT WATCHES
OVER THEIR WELFARE,
FURNISHES THEM LUNCHES WITH-
OUT EXPENSE,
PROVIDES REST ROOMS WITH MAT-
RONS IN ATTENDANCE, AND
PAYS THEM A SALARY WHILE
EDUCATING THEM FOR ITS WORK.

THE RAPID DEVELOPMENT OF BUSINESS
NECESSITATES THE EMPLOYMENT OF A
LARGER FORCE OF OPERATIVES AT THE
TELEPHONE EXCHANGES, THUS AFFORD-
ING AN EXCEPTIONAL OPPORTUNITY FOR
THE RIGHT KIND OF YOUNG WOMEN.

YOU MAY MAKE APPLICATION AND BE-
GIN YOUR WORK NOW OR ARRANGE TO BE-
GIN AT SOME LATER DATE. WE ARE EN-
GAGING OPERATORS TO MEET COMING DE-
MANDS. APPLY AT 192 WASHINGTON-ST.,
ROOM 9.

CHICAGO TELEPHONE COMPANY.

Employment Agencies.

HOUSEKEEPER—FOR WIDOWER; 3 CHIL-
dren; take full charge of home. Call 183 Dear-
born-st., Room 2.

WANTED—FEMALE HELP.

Free Typewriter Employment Bureaus

STENOGRAPHERS — FIFTY EXPERIENCED
female stenographers for immediate placing at
salaries ranging from $8 to $20. Call early today.
47 Dearborn-st.

STENOGRAPHERS—A NUMBER OF YOUNG
women stenographers for permanent and tem-
porary positions; $8 to $18.
UNDERWOOD TYPEWRITER CO.

BOOKKEEPERS AND STENOGRAPHERS—
A number of young women; $15.
UNDERWOOD TYPEWRITER CO.

STENOGRAPHERS — FIVE YOUNG LADY
must have experience in statement work; $50-$55.
The Oliver Typewriter Co., 47 Dearborn-st.

Trade Schools.

GIRLS — TO LEARN FISHER BILLING MA-
CHINES; PERMANENT POSITIONS GUARAN-
TEED IN FOUR WEEKS AT GOOD SALARY TO
THOSE WHO QUALIFY; EXCELLENT OPPOR-
TUNITY.
ELLIOTT-FISHER CO., 31 DEARBORN-ST.

DRESSMAKING-MILLINERY SCHOOLS.

FREE! FREE! 2 WEEKS' LESSONS IN DRESS-
making or ladies' tailoring. Apply this week.
Make your summer dresses while learning and save
tuition. Copying, designing, dresscutting, dress-
making, and ladies' tailoring thoroughly taught;
to fit you; verbal instruction free; will make
your dressmaking easy. McDowell's Cutting
School, 78 State-st., opposite Field's store. Night
school Monday, Wednesday, and Friday evenings.
Only $1 a week. Phone Central 5628.

FREE 2 WEEKS' LESSONS IN DRESSMAKING
free. VALENTINE CUTTING AND DESIGNING
COLLEGES, 86 State-st., 857 N. Clark-st.

PATERSON SCHOOL OF MILLINERY DE-
sign—Start now; be ready for business this fall;
positions for graduates. 6 Madison-st., cor. Mich.

KEISTER'S LADIES' TAILORING COLLEGE,
4047 Drexel-blvd.; finest equipped in city. Call
or write for terms. MARIE HALLEW, Mgr.

MADAM HUNT'S MILLINERY SCHOOL—BEST
in city; positions furnished; indorsed by leading
wholesale houses. 1201 Masonic Temple.

EMPIRE SCHOOL OF MILLINERY—OLDEST
and most reliable in city; earn money while learn-
ing; position when competent. 208, 39 State-st.

THE BLESSER'S MILLINERY SCHOOL, 23
years' experience; positions furnished; night
classes. 80 Dearborn-st., 1 block west of Field's.

S. T. TAYLOR SCHOOL OF DRESSMAKING
and Designing; patterns cut to measure. MRS.
A. WINKELBLECK, 39 State-st., Room 300.

CORSETS.

WILL MAKE CORSETS TO ORDER FROM $4.00
up; fit and durability guaranteed. Room 17 Mo-
Vicker's Theater Bldg.

MY LATEST STYLE, PERFECT FITTING COR-
sets, made to order, give comfort and a good fig-
ure. PAULINE KLINEKNER, 78 State-st.

ACCOUNTANTS.

SCHMIDT, PALMER & CO., ACCOUNTANTS.
1008 ASHLAND BLOCK. TEL. CENT. 3500.

AUTOMOBILES.

Automobiles for Hire.

We are the only ones in the city renting limousine
cars; 10 machines in actual service. Prices no
higher than for open cars. COEY AUTOMOBILE
LIVERY CO., 1424-26 Michigan-av. Phones Calu-
met 1042-1041.

USED CARS CHEAP—
In price only. All are good; most are guaran-
teed the same as a new car.
ORLANDO F. WEBER CO., 1324 Michigan-av.

AUTOMOBILES BUILT AND REPAIRED; GEN-
eral machine work; all guaranteed. CHICAGO
AUTOMOBILE & MACHINE WORKS, 1448 Wa-
bash-av. Phone 1143 Cal.

AUTOMOBILE FOR SALE—PACKARD TOUR-
ing, 1905 model, canopy top, glass front, side en-
trance; motor fully equipped; in first class condition.
1287 and 1289 W. Lake-st.

FOR SALE — WAVERLY ELECTRIC RUN-
about in excellent running order at a decided bar-
gain. Nyberg Automobile Works, 2437 Michigan-
av.

AS I AM GOING TO EUROPE AUG. 1, WILL
sacrifice on my 1907 Buick, with complete equip-
ment; will be glad to demonstrate. Address A E
436, Tribune.

THE AUTOMOBILE EXCHANGE—1545 MICHI-
gan-av., Calumet 508—Headquarters for first
class used cars. Time and money saved by calling
on us.

BEING COMPELLED TO LEAVE CITY FOR RE-
mainder of season, want to dispose of '07 Jack-
son. Will give price and demonstration. Address
A E 454, Tribune.

HAVE 1906 45 H. P. COLUMBIA TOURING, UPON
which I will sacrifice. Will bring car to your
place and demonstrate. Address A E 455, Tribune.

FRANKLIN VULCANIZING WORKS, 1035-37
Grand-av.—Equipped for any make auto tires and
retreading. Hum. 1012. WILL CALL for tires.

COLUMBIA AUTOMOBILES.
ELECTRIC VEHICLE CO.,
1332 MICHIGAN-AV.

TWO AGENCIES, AND THOSE TWO THE BEST
—NATIONAL AND "JACKSON."
RALPH TEMPLE AUTO CO., 311 MICH.-AV.

VIVAX SPARKLING BATTERIES—SATISFAC-
tion guaranteed or money refunded. Vivax
Storage Battery Company, 2228 Michigan-av.

MOLINE. MOLINE. MOLINE.
$1,000 BUYS $2,500.
C. P. WARNER & CO., 1502 Michigan-av.

WE SELL ALL MAKES OF SECOND HAND
cars. Ramblar Garage, 1218 Sheridan-rd. Tel.
L. V. 1197.

HAVE A PORTABLE GARAGE SET IN YOUR
back yard; made by The Karr Portable House
Co., 603 Belle Plaine-av., cor. E. Ravenswood Pk.

CLEVELAND MOTOR CAR CO.
CHICAGO BRANCH.
CALUMET 844. 1470 MICHIGAN-AV.

CALL AND SEE OUR SECOND HAND ELEC-
trics. WOODS MOTOR VEHICLE CO.,
1408 Michigan-av., Chicago.

2D HAND AUTOS—GUARANTEED. 1907 AUTO-
Send for our illustrated catalogue. Calumet 1803.
NYBERG AUTO WORKS, 2437-39 Michigan-av.

AUTO FOR SALE—2 SEATED STEAMER IN
new condition; used one year; $1,200. Call for $400;
will demonstrate on 4, 5, 6, 7. 146 Pierce-st.

WANTED—AN AUTOMOBILE RUNABOUT OR 2
seated in trade for store and office fixtures. Ad-
dress H O 100, Tribune.

HIGH GRADE SECOND HAND AUTOMO-
biles; steam, electric, and gasoline.
JAMES E. PLEW, 240 Michigan-av.

I HAVE THE BEST STODDARD-DAYTON
touring car $1,100 will buy; let me show you.
Address H C 78, Tribune.

AUTOCAR, 2 CYL., 4 PASS., 10 H. P., DETACH-
able tonneau, 3 lamps, $350, will demonstrate; a
bargain. 234 N. Central-av. Phone Austin 1782.

FOR SALE—AUTOMOBILES AND WAGONS,
unclaimed, storage. 86 E. 35th-st.

WANTED—ANY GOOD MAKE AUTOMOBILE;
must be a bargain. Address A E 505, Tribune.

TOURING CARS $300 AND UP; RUNABOUTS
$200. CLARKE, 1046 Washington-blvd.

HORSES AND CARRIAGES.

FOR SALE—HIGH CLASS GAITED BAY SAD-
DLE HORSE, 16 HANDS, WEIGHT 1,100 LBS.;
PERFECTLY MANNERED AND FEARLESS;
ONLY 2 MONTHS IN CHICAGO; SELLING ON
ACCOUNT OF NOT BEING LARGE ENOUGH.
OAKENWALD LIVERY, 35 E. 46TH-ST.

SPECIAL VALUES.
RUNABOUTS. SURRIES.
TRAPS. TOP BUGGIES.
STANHOPES. DEPOT WAGONS.
PHAETONS. PONY RIGS.
HARNESS.
RACINE WAGON & CARRIAGE CO.,
441-445 WABASH-AV.

FOR SALE—ONE OF THE BEST FAMILY
horses in the city; also runabout and wagon.
Harwood & Sherman, Palmer's, 410 E. 39th-st.

FOR SALE—A LARGE SIZED KIMBALL STA-
tion wagon, in excellent condition. Address W
474, Tribune.

FOR SALE—30 HEAD OF GENERAL PURPOSE
horses, all kinds, will be sold for highest dollar;
wagon and harness. See our stock, 401 S. Halsted.

SELLING OUT—3 SEATED SURREY, BUSINESS
buggy, fine Goddard, trap, runabout, Stanhope,
family surrey, pony buggy. 6419 Wentworth-av.

FAST 7 YEAR OLD SOUND CHESTNUT
mare; gentle for lady to drive; new rubber tired
top buggy; harness; at bargain. 1610 Michigan-av.

FOR SALE — 20 DRAFT AND BUSINESS
horses; also one first class driving horse. Feed
Store, 666 W. Chicago-av.

SELLING OUT—14 HORSES AND MARES; $25
and up. 204 N. Halsted-st. near Milwaukee.

FOR SALE—GOOD HEAVY HORSES; BARGAIN;
$50. S. E. SCHMITT, 2135 Wabash-av.

FOR SALE—LIGHT EXPRESS DELIVERY SO-
licitors' wagons; also carts. 5918 Wentworth.

SELLING OUT SURREYS, RUNABOUTS, OPEN
and top business buggies, carts. 406 W. 69th-st.

FOR SALE—HIGH ACTING, SOUND CHESTNUT
mare, spider, and harness. 490 Wells-st.

BAY MARE, 9 YRS., HARNESS AND R. T. TOP
buggy; $115. 1919 Wabash-av.

BOATS, YACHTS, ETC.

A 26X6 FT. GASOLINE LAUNCH WITH A 10
h. p. engine, 20 in. propeller, canopy top, 2 sets
side curtains; new June, 1906. A. MITCHELL,
10816 Curtis-av.

BUFFALO AND CUSHMAN MARINE ENGINES.
New slow speed type. Nelson House, Prop.
Bullock-Walt Co., 86 Lake-st. Tel. Central 2861.

WECKLER BOAT CO., IRVING PARK-BLVD.
and river, builders of high grade launches, row,
and sail boats. Call or phone Irving 1796.

WANTED—GASOLINE LAUNCH, FROM 18 TO
20 ft.; must be cheap. H. P. Meyer Co., 82 and
84 N. State-st.

MUST BE SOLD AT ONCE—20 FT. LAUNCH AT
SACRIFICE. A. CLASON, 706 FISHER
BLDG. PHONE HAR. 2734.

NEW 4 H. P. STOVER MARINE ENGINE, $80.
Colborne Mfg. Co., 35 E. Indiana-st.

BILLIARD AND POOL TABLES, ETC.

PASSOW'S NEW BILLIARD AND POOL TA-
bles are the best money can buy and are not
much cheaper; easy payments. Catalogue free.
CHAS. PASSOW & SONS, 196 E. Washington-st.

BUY A NEW FOWLER; LATEST STYLE, ELE-
gant finish, durable cushions, Brunswick tables;
rent or sell, cash or time. Tel. West 917, 854-6-
64 W. Lake-st. I. L. FOWLER.

FOR SALE—SECOND HAND BILLIARD AND
pool tables. We rent tables with privilege of
buying. THE BRUNSWICK-BALKE-COLLEN-
DER CO., 263 and 265 Wabash-av.

AUCTION SALES.

WILLIAMS, BARKER & SEVERN CO., 185-187
Wabash-av., general auctioneers. Sales at store
every Wednesday and Saturday, 10 a. m. Furni-
ture, carpets, gen. household goods. Tel. 2100 Cent.

AUCTIONEERING — JONES' NAT'L SCHOOL,
228 Ashland-blvd., phone West 1228; faculty of 3
auctioneers; we conduct sales in city.

BICYCLES AND MOTORCYCLES.

WANTED—50 GOOD SECOND HAND WHEELS
at once for country orders; bring wheels and get
our cash offer. Mead Cycle Co., 22-26 W. Clinton-st.

WANTED—GOOD MOTOR CYCLE; WILL PAY
cash. PITSKA, 1060 Jackson-blvd.

LOST AND FOUND.

LOST—LADY'S BAG, $5 GOLD, ABOUT $5 CUR-
rency, gold watch; person gift; valuable
to owner from dead relatives; large reward for
same at lost desk. The Fair.

LOST — LOCKET AND CHAIN BETWEEN LA
Salle and State-sts. on 24th-st.; monogram "T.
L. M." ward. Return to 2353 La Salle-st.; receive re-

LOST—PACKAGE CONTAINING SUIT OF
clothes on N. W. I. on July 5. Reward for return
to owner, 308 Grand Central station, Harrison and
5th-av.

LOST—2 DIAMOND RINGS IN LINCOLN PARK
near boathouse Monday, June 24. Reward for
return of same. L. MEYER, 21 S. Clark-st.

LOST—IN LAWNDALE, GOLD LOCKET AND
chain, with monogram A. H.; photos inside. Re-
turn 863 Millard-av., receive reward. MRS. HAUG.

LOST—REWARD AND NO QUESTIONS ASKED
if watch found in Luna Park week ago Thursday
night is returned to Luna Park Restaurant.

LOST—CENTRAL PASSENGER ASSOCIATION
1,000 mile book No. 217,704. Reward if returned
to the Barrett Binder Co., 180 Monroe-st.

LOST—LADY'S GOLD WATCH AT CHUTES
Thursday night; liberal reward. MRS. CHAS.
LOSTER, 43 Francisco.

LOST—IN RIVERVIEW PARK JULY 4TH, GOLD
locket from fob, monogram L. F. Reward.
L. F. YOCKY, 814 W. Monroe. Phone Seeley 1498.

PERSONAL.

PERSONAL—FRANK FAY WOULD LIKE TO
hear from any one knowing his relatives. My
mother's name was Francis; her maiden name was
Davis; was born in Ont., 1837. Husband was born
in some part of Illinois. Address FRANK
DAVIS FAY, 110 Sheridan-rd., Waukegan, Ill.

PERSONAL—WILL NOT BE RESPONSIBLE
for debts contracted by my wife. NEIL Mc-
KENZIE.

BUSINESS PERSONALS.

PERSONAL—LADIES, LEARN NOW—
BE INDEPENDENT.
Learn Electrolysis, removing Superfluous Hair
from ladies' faces by electrolysis; also 6 needle
Multiple System; manicuring, facial vibro, and
electric manipulation, hairdressing, shampooing,
singeing, and scalp massage; latest methods; many
openings now await pupils. Some of our past pupils
are earning from $6 to $10 a day. Classes day
and special evening class from 6:30 to 9 p. m.
Our pupils have all been successful and our 9 years
of instruction here place us at the head of beauty
culture.
COLUMBIA COLLEGE OF BEAUTY,
80 DEARBORN-ST. ROOM 308.

PERSONAL—HEALTH'S REAL LIFE—
ZANWHO'S DISCOVERY.
Natural electricity generated in your body by
your own work will cure all sickness and any
disease curable; sold in book form with full per-
sonal instruction for $1 or will treat.
16778 Vincennes-av., near 86th-st.

PERSONAL—THOSE WHO DRINK COFFEE
should read this. Our fancy blended coffee at
25c per lb.; equals any coffee on the market; to
supply leading clubs, hotels, and thousands of
homes. Samples free. Equal to any coffee sold
at 35c or 40c per lb. Tel. Harrison 45. H. REG-
ENSBURG SON'S, 1241 Wabash-av.

PERSONAL — A DIAMOND OR WATCH ON
Credit—You can obtain one without paying spot
cash for it. Our terms are very easy. Look success-
ful and you will be successful. Wear a diamond.
Small sum down, balance weekly or monthly. Open
daily to 6:30 p. m., Saturdays 9:30 p. m. LOFTIS
BROS. & CO., 2d fl. Stewart Bldg., 92 to 98 State-st.

PERSONAL—WHY SUFFER WITH HEAD-
ACHES?
Others have been completely relieved by wearing
my glasses; so may you. Satisfaction guaranteed.
Cut this out; it is good for $1 cash payment on
any purchase $4 up. MONROE, 95 E. Randolph-
st., 3d floor.

PERSONAL—DR. H. J. SAUNDERS CORRECTS
Imperfect Nose, Removes Wrinkles, Clears the
Skin of all Blemishes. Expert Specialist in Hair.
Expert in Chicago. You see him PERSONALLY
and he personally does your work. 148 State-st.

PERSONAL—SUPERFLUOUS HAIR—LADIES,
try our five needle method. We remove hairs
per hour, five times as many as any operator using
one needle. Booklet free. MME. STIVER, M. E.,
14th floor Auditorium (theater entrance).

PERSONAL — MRS. GERVAISE GRAHAM
makes a specialty of teaching her method of
facial culture, treatment, electrolysis, manicur-
ing, and hairdressing. Suite 1005 Masonic Temple
PERSONAL—ASTHMA, BRONCHITIS CURED
by fur skin worn on chest; indorsed by thousands.
Ezuma Remedy Co., McVicker's Theater Bldg.

PERSONAL—MME. FOLLETTE, 70, 182 STATE-
st.—Superfluous hair, handsomely furnished and
removed with electric needle; no pain; no scars.

PERSONAL—SHOES FOR THE LAME—DOC-
tors recommend them; send for catalogue. LA-
MARTIN SHOE CO., Expert Specialists, 54 5th-av.

PERSONAL—MME. BELL, R. 205, 26 E. VAN
Buren-st.—Manicuring, facial and scalp treat-
ments. Athenæum Building. Hours 9:30 to 6 p. m.

PERSONAL—IF YOUR SKIN IS BEAUTIFUL
GRAY USE WARD'S HAIR STAIN, $1. $1.50
per box. Mrs. Jos. Ward, 1108 Masonic Temple.

PERSONAL—MISS A. VOLKMANN, FORMER-
ly 4 and 5 Hubbard-ct., now 2243 Wabash-av.;
Magnetic and vibratory massage.

PERSONAL—HAIR, MOLES, RED NOSE, PIM-
ples, scars, etc., a specialty. Electrolysis.
DR. H. P. FITZPATRICK, 39 State-st., City.

PERSONAL—ELECTRIC FACE OR SCALP
TREATMENTS. $5 ENTIRE FORM MADE
PERFECT. PROF. DAVIS, 34 E. MONROE-ST.

PERSONAL — MME. NORRELL, R. 63, 183
State-st.—Wrinkles, superfluous hair removed by
electrolysis; manicure, scalp, and chiropody.

PERSONAL—YOUR TENDER FEET NEED OUR
shoes. Call or write for information.
M. E. PETERSON & CO., 154 5th-av., Chicago.

PERSONAL—FAT FOLKS—
DON'T DO ANYTHING until you consult Dr. O.
W. T. Snyder, 19 State-st. Booklet free.

PERSONAL — MLLE. OLIVER, 3913 COTTAGE
av.; Swedish movement, vibration treatment.

PERSONAL—PAULINE PALMER, CHIROPO-
dist. Office and residence, 7 E. 26th-st., 2d floor.

PERSONAL—226 SUITE TO LOWER FOR $14
balance of season. Address A H 452, Tribune.

BARTER AND EXCHANGE.

PATENT WORTH $20,000—WILL TAKE AUTO-
mobile and a little cash. Call 3518 Calumet-av.
between 4 and 5:30.

FINE COMBINATION PLAYER PIANO TO EX-
change for automobile. Will pay difference for
good machine. Call 988 W. Madison-st.

WHAT FOR TAILORING? WILL ALSO AC-
cept discarded clothes. Address S 840, Tribune.

IRON FENCING.

IRON FENCING—
35 cts. a foot and up buys iron fencing from larg-
est and cheapest iron fence factory in the world;
over 100 designs to select from.
J. L. BONDY WIRE & IRON WORKS.
Sales department and sample rooms, 812 Hartford
Building, 140 Dearborn-st. Phone Cent. 2518.

FREIGHT FORWARDING.

REDUCED PRICES FOR THE SHIPMENT OF
household goods to the Pacific coast.
JUDSON FREIGHT FORWARDING CO.,
140 MARQUETTE BUILDING.
TELEPHONE CENTRAL 4240.

BUSINESS CARDS.

PAGE WOVEN WIRE FENCE BEST FOR
farms, cemeteries, suburban homes, dog ken-
nels, chicken yards; write for catalogue. AUSTIN
CLEMENT, V. P., 200 Monroe-st., Chicago.

ARTS AND ANTIQUES.

ANTIQUE FURNITURE BOUGHT, SOLD, EX-
changed, appraised. Phone Calumet 1908.
Michigan-av., 2222 Indiana-av. Phone Calumet 1908.

FOR SALE.

FOR SALE—RETURN PARTY TICKET TO CAL-
ifornia; good until Oct. 15. Address X Q 500,
Tribune.

TO RENT—MICHIGAN-BLVD. AND 18TH-ST.

NEW SOUTHERN HOTEL.
EUROPEAN PLAN.
Everything new and up to date.
Electric light, hot and cold water in every room.
Choice outside rooms, $4, $5, $6 per week and $20 per week.
Rooms with private bath, $10, $12, and $15 per week.
Our popular price cafe for ladies and gentlemen cannot be excelled.
Easy walking distance. Telephone South 262.

TO RENT—DREXEL ARMS HOTEL—
DREXEL AND OAKWOOD-BLVDS.
New building. New furnishings throughout; large clothes closets; hot and cold running water or private bath in all rooms; every room an out-side apartment; rates, $6 per week up. European plan; $12.50 per week up, American plan. Ill. Cen. r. r. or South Side trolley to 39th-st. Phone Doug-las 448-449.

TO RENT—ONE OR TWO CONGENIAL YOUNG
men, good position, can share low expense with
bachelor perfectly appointed new apartment, near
32d-st.; good fellow, looking for clean, comforta-
ble, attractive home will find ex

TO RENT—OFFICES.

General.

TO RENT—576 MADISON-ST., CORNER ASHland and Ogden; most conspicuous corner on West Side; 1st floor; perfect light; tile floor; steam heat, elevator, and janitor service $20
E. WOLTERSDORF & CO., Madison and Ashland.

TO RENT—FLOORS AND LOFTS.

TO RENT—IN

BRADLEY BUILDINGS.

FIRST FLOOR, LOFTS, OFFICES, WITH OR WITHOUT POWER. PASSENGER AND FREIGHT ELEVATORS. 8X22.

J. HARLEY BRADLEY,
PHONE MONROE 146. 63 N. DESPLAINES-ST.

TO RENT—4 FLOORS, 60X150; LIGHT ON ALL SIDES; LARGE FREIGHT AND PASSENGER ELEVATORS; WILL RENT WHOLE OR PART TO DESIRABLE TENANT AT LOW RENTAL; IMMEDIATE POSSESSION. A. M. CASTLE & CO., 51-59 JEFFERSON-ST. MAIN 1891.

TO RENT—2 FINE FLOORS, 2D AND 3D, EACH 50x150, for manufacturing or storage; good light; one tenant preferred. Apply at building, 206 and 208 S. Clinton-st.

TO RENT—2D AND 3D FLOORS OF 206 STATE; good location for restaurant, roombay lunch; time, payment house, doctor's office, or manufacturing parlors. LOUIS McGINNIS, 208 S. State-st.

TO RENT—97 S. CLINTON-ST.; FLOOR, 4,000 sq. ft.; north light; electric power. WHITE & TABOR, 189 La Salle-st.

TO RENT—2D FLOOR, 50X60, 40 JACKSON-blvd. Inquire of GIBBONS.

TO RENT—231 S. CANAL ST.; FLOORS, 22X100; perfect light. WHITE & TABOR, 189 La Salle.

TO RENT—MANUFACTUR'G PROPERTY

TO RENT—OR SALE—
Mercantile or Manufacturing Property,
Bldgs. or space on dock and switch a specialty.
Money furnished to locate and equip factories, etc.
J. H. VAN VLISSINGEN & CO., 164 Dearborn-st.

TO RENT—474-498 W. 21ST-PLACE; 2 STORY brick building, 40,000 sq. ft., with large yard; equipped for woodworking; cheap rent. ROUNDS & WETTEN, 184 La Salle-st.

WANTED—STORES, OFFICES, LOFTS.

WANTED—TO RENT—PRIVATE OFFICE IN small suite for real estate business. Address X 97, Tribune.

TO RENT—BUILDINGS.

TO RENT — WILL BUILD FACTORY AND warehouse buildings to suit tenants in all parts of city.
H. O. STONE & CO., 125 Monroe-st.

TO RENT—BUILDING, BRICK, 3 STORY, store front, 25 La Salle-av. 7,000 sq. ft.; 5 blks. City Hall; $100 mo. 305, 172 E. Washington-st.
P. WESEMANN. Main 4329.

TO RENT—BASEMENTS.

TO RENT—BASEMENT. 3312 Wabash-av.

TO RENT—HOTELS.

TO RENT—68-70-72 RANDOLPH-ST., 53 ROOM hotel; steam heat and electric elevator; low rent; good stand for theatrical hotel.
WALTER H. WILSON & CO., 220 The Rookery.

TO RENT—BARNS.

TO RENT—2 STORY BRICK BARN, WITH LIVing rooms, electric light, hot water; 5 stalls; Oak and La Salle. Particulars. FLORIN, Bush Temple.

TO RENT—MISCELLANEOUS.

TO RENT—BUILDINGS, STORES, AND FLOORS in all parts of the city. Send for list.
WILLIS & FRANKENSTEIN, 115 Dearborn-st.

WANTED—MISCELLANEOUS.

WANTED—TO RENT—HAVE A GOOD DEMAND for mfg. and mercantile property of all kinds, making specialty of this line; we invite interview with those having floor space for rent or factory locations.
ALEX. FRIEND & CO., 148-150 La Salle-st.

STORE AND OFFICE FIXTURES.

CASH REGISTERS—THE ONLY UP TO DATE bargain cash register house in Chicago; new Hallwood and second hand Nationals. Come in and be convinced. We buy, exchange, sell for cash or monthly payments, and by the day or month; repair, refinish, and guarantee every register. Not in the trust.
WESTERN CASH REGISTER CO.,
Phone 2142 Central. 123 S. Clark-st.

JULIUS BENDER—
CHICAGO HEADQUARTERS FOR
STORE FIXTURES.
General stores and sales rooms,
230-232-234-236-238 W. Madison-st.
Tel. Monroe 1712. Cor. Peoria.
We undersell all others.

GUTMANN STORE FIXTURE CO.,
377-379 Wabash-av.
Telephone Harrison 4931.

THE LARGEST AND
CHEAPEST OF THEM ALL.
Dealers in new and used store fixtures.

FIXTURES. FIXTURES.
STORE AND OFFICE FIXTURES
NEW AND USED. LOWEST PRICES.
BUCHBINDER BROS.,
1170-74 Milwaukee-av. Tel. Humboldt 102.

RAILWAY COMMERCIAL CABINET AND FILE CO. Filing devices and cabinets manufactured by us exclusively. Files, card indexes, desks, chairs, safes.
MATLOCK CO., 331-333 Wabash-av.

HEADQUARTERS FOR DESKS, SAFES, TYPEwriters, and office fixtures, new and second hand. We buy, sell, rent, and repair.
CHICAGO SAFE & DESK CO.,
Phone Central 5429. 82 E. Lake-st.

CASH REGISTERS, SECOND HAND, CHEAPER than all others; two years' guarantee; easy payments. American Second Hand Cash Register Exchange, 31 E. Madison-st.

MANUFACTURERS—OFFICE DESKS, "ELASTIC" bookcases, and filing cabinets; largest line; lowest price. THE GLOBE WERNICKE CO., 226-228 Wabash-av. Tel. Harrison 1223.

50 ROLL TOP DESKS, SECOND HAND, $10 UP; 4 drawer vertical files, $12; tables, chairs, safes, full stock. H. A. OTIS CO., 123 Quincy-st. Main 4705.

WANTED—FOR SPOT CASH, STATIC MAchine and Roy coil, vibrator, medical and surgical equipments and office furnishings; answer quick. Address X 269, Tribune.

ANNEL FILES, DESKS, TYPEWRITERS, office furniture, both new and used, at bargain price. DAVID D. WALKER & CO., 79 E. Lake.

DESKS, CHAIRS, PARTITIONS, SAFES, ETC., filing cabinets, tables, counters, shelving bought and sold. P. CASEY SMITH, 45 5th-av.

SLIGHTLY USED OFFICE FURNITURE, ALL kinds, 50% cheaper than any other house. 513 Wabash-av.

WE BUY OR SELL 2D HAND CASH REGISters. Guarantee you best possible deal.
National Cash Register Co., 49 Randolph-st.

HOUSEHOLD GOODS.

WE HAVE CONSIGNED TO US FOR IMMEDIATE AND FORCED SALE THE FOLLOWING IN EXCELLENT CONDITION:
1 mahogany dresser and chiffonier.
1 mahogany dressing table.
2 oak dressers and chiffoniers.
1 ladies' mahogany desk.
1 golden oak dining table and buffet.
1 mahogany inlaid parlor table, 3 stands.
1 mahogany bookcase, cedar box davenport.
1 3 piece parlor suit, rockers, chairs, etc.
3 large and several small rugs.
1 large and 1 small roll top desk.
Miscellaneous lot dishes and kitchen ware.
1 white Polar bear rug (very fine), with head and claws.
Great assortment of various household goods too numerous to mention, to be cleared during coming week at best price obtainable, without reserve.

PHILLIPS & OSBORNE,
462 E. 47th-st.
Storage, Upholsterers, Carpet Cleaners, etc.

WRITE FOR OUR SPECIAL CATALOGUE NO. 761, quoting prices on HOUSEHOLD GOODS, FURNITURE, CARPETS, STOVES, and ranges. Chicago House Wrecking Company
35th and Iron-sts.

LOOK AT THIS—50% SAVED ON RUGS. FURniture. 9x12 Brussels, $13.75; 9x12 Brussels, $8.75; 9x12 Wilton velvet, $14.50; 9x12 Axminster, $16.75. J. A. MEATH & CO., 94 and 96 State-st., 3 floors.

FOR SALE—40 FIRST CLASS REFRIGERATORS on account storage charges; all oak panel and white enamel lined. Warehouse, 17th and Desplaines-sts.

SCHMITZ FURNITURE CO. (INC.) 30 E. MADISON, will save you 40%. Goods sold direct from manufacturer. Come, be convinced.

FOR SALE—FURNITURE FOR 4 ROOMS COMplete; everything clean and good; used very little. Will sell cheap. Flat 3, 106 Lake-st.

KENWOOD STORAGE AND TRANSFER CO.—Move, pack, store, and buy household goods. Office, 222 E. 41st; Doug. 1146. T. W. Philpott, Mgr.

HIGHEST PRICES PAID FOR GOOD AND HIGH class household goods and wearing apparel. Address A F 564, Tribune.

WANTED—2D HAND FURNITURE, ETC., OF all kinds; will pay cash. Write, call, or phone HERMAN, 535 Madison-st. Tel. West 787.

FOR SALE—A COMPLETE SET OF FINE OAK dining room furniture. Cost evenings. 1638 Kenmore-av., 1st apt.

LEASEHOLDS.

ELEGANTLY FURNISHED 2 FLOORS 30 rooms; walking distance; N. Clark; rent $75; room pay $211 monthly; rare chance for a business woman. See
GOLDEN, KINSON & CO., 131 La Salle-st.

ELEGANTLY FURNISHED MANSION, NORTH side corner; selling boarders paying $1,400 monthly; 8 years' lease; worth price asked.
ROLAND, Room 804 Bush Temple.

FOR SALE—FURNITURE 7 ROOM FLAT; steam; we bring 340 E. Chicago-av., Apt. 12.

STOVES.

MAGIC STOVE LININGS, FIT ANY STOVE BEcause built to order; will last a lifetime. PLANTGATED PAPER on face, which burns off slowly in fire; 4 for 45c at The Fair and Siegel-Cooper's.

SAFES.

THE ONLY GENUINE HALL STANDARD safes, fireproof, burglar proof, and second hand safes; largest manufacturers in the world. Quick delivery; prices right.
HERRING-HALL-MARVIN SAFE CO.
82-84 Dearborn-st.
Telephone Central 1866.

WE HAVE THE LARGEST STOCK OF NEW and second hand high grade safes on hand in the city. DONNELL SAFE COMPANY, 200-202 E. Washington-st. Tel. Main 3762. Established 1856.

LARGEST STOCK OF NEW AND SECOND hand safes, standard make and size; cash or time.
SABATH SAFE CO., 188 Lake-st.

WILL SELL SECOND HAND SAFES FOR STORage; standard makes. Anderson Bros., 97 Custom House-pl.

SEWING MACHINES.

AKAM—REMOVED TO 44 JACKSON BLVD. with Foley & Williams. $5 ft. New and 2d hand sewing machines; all kinds repairing by experts. Parts, needles, and shuttles for all machines.

REAL ESTATE—CITY.

FOR SALE—

NEW FIRM.

PACE & CO.,

BANKING FLOOR.

97 WASHINGTON-ST.

TEL. RANDOLPH 697.

FOR SALE—OR WILL LEASE—
FOR A TERM OF YEARS
THE FINEST SITE IN THE CITY
FOR A ROLLER SKATING RINK OR
AMUSEMENT COMPANY
N. W. COR. JACKSON PARK-AV. AND 67TH-ST., 270 FT. FRONTING JACKSON PARK; RUNNING TO 66TH-PL., AT THE INTERSECTION OF TWO CAR LINES AND THE ENTRANCE TO THE PARK; ONE OF THE MOST PROMINENT CORNERS ON THE SOUTH SIDE.
W. K. YOUNG & BRO., 204 Dearborn-st.

FOR SALE—PRICE $60,000.
RENTALS OVER $6,000 YR.
NEW BUSINESS BLOCK.
Stores and offices.
Double section line corner at the intersection of two prominent thoroughfares; bldg. is of the most modern construction, pressed brick, terra cotta, and steel; one lease runs for 5 yrs. at $12,000 for the term; operating expenses including taxes less than $1,500 year.
W. K. YOUNG & BRO., 204 Dearborn-st.

FOR SALE—FOR HOME PROPERTY OR THE finest flats and boulevard lots for sale on EUGENE A. BOURNIQUE & CO., 1st Nat. Bank Bldg.

FOR SALE—LOTS IN BUNCHES FOR BUILDers, west and south.
H. W. WALKER & CO., 201 Tacoma Bldg.

FOR SALE—FINEST TRANSFER SALOON CORner on Lincoln-av., $29,000; ¼ cash; pays 8% net. REGELIN, JENSON & CO., 105 Washington-st.

FOR SALE—CENTRAL PROPERTY
ADAMS-ST. COR. nr. Halsted, 140 ft.; $800 ft.
BOWES INVESTMENT CO., Agts., 108 La Salle.

FOR SALE—ALLEY CORNER. WITHIN THE loop; 4 sty. bldg.; pays 5% net; price $63,000; part cash. Whitesides & Wentworth, 140 Dearborn-st.

REAL ESTATE—SOUTH SIDE.

FOR SALE—FINE THREE FLAT BUILDING near 54th and Indiana-av., almost new, clear of incumbrance; can be had on easy terms at $11,000. Beyer, room house, near Garfield-blvd., renting for $25 per month; price $1,800. Michigan-av. vacant, near Garfield-blvd., at $130 per foot. We also have some on same street south of Garfield-blvd. at $60 a ft.
O. F. SMITH & CO., 55th and State-sts.

FOR SALE OR EXCHANGE—$25,000 LEASED lot for 99 years, on State-st., near 13th-st., 50x150, with 3 story brick building, 50x100 [and no revaluation]; ground rent is $1,200 per year. Want any good clear property in or near Chicago. This locality has a great future, and this is a grand chance for you.
T. B. BOYD, 608, 145 La Salle-st.

FOR SALE—WOODLAWN—A MODERN TWO story frame house on stone foundation; hardwood finish on first floor; containing all modern improvements. This is a decided bargain, having a depth of 145 feet and frontage of 42 feet on 2 streets. Price $5,500. JAMES G. BARSALOUX, 372 E. 63d-st. H. P. 336.

FOR SALE — BIG BARGAINS IN MODERN APARTMENT BLDGS. TERMS CASH, BALANCE 5%.
12 FLATS, RENTS $2,600, PRICE..... $18,500
12 FLATS, RENTS $4,400, PRICE..... 32,000
12 FLATS, RENTS $5,000, PRICE..... 36,000
THOS. HURBERT, Jackson-blvd. and Dearborn-st.

FOR SALE—$3 FLAT FOR $4,500—
FOR SALE—Six flat, modern, near Jackson Park and Illinois Central sta., rental $2,760; mortgage, $14,000; price, $18,500.
GRAPPERHAUS, RUSSELL & CO.,
Phones H. P. 627 and 647. 367 E. 63d-st.

FOR SALE—4757 DEARBORN-ST., 8 ROOM RESidence; parlor finished in mahogany, plate rail in dining room, bathroom finished white enamel, kitchen in tile, bedrooms in pink, blue, and gray; price $2,700; $1,000 cash, balance $30 per mo.
LANGRIDGE & LIVINGSTON, 4746 State-st.

FOR SALE—20 FLAT BUILDING NEAR 39TH-st. and Cottage Grove-av.; rents for $3,192 per annum; price $25,000; small mortgage; expenses very light; this is a rare chance for big bargain in a fine neighborhood.
J. CHAS. BARBER, 5508 State-st.

FOR SALE—EXCEPTIONAL BARGAIN—
Large corner apartment building, containing 30 apartments, modern. Rental $12,432. Price $85,000, clear.
GRAPPERHAUS, RUSSELL & CO.,
Phone H. P. 627 and 647. 367 E. 63d-st.

FOR SALE—BARGAIN IN VACANT—
Cottage Grove-av., between 42d and 43d-sts., 100x125; price $65 per front foot; worth $100.
GRAPPERHAUS, RUSSELL & CO.,
Phones H. P. 627 and 647. 367 East 63d-st.

FOR SALE—MODERN BRICK AND STONE 2 flats, on 46th-st., near Lake-av., 6 and 7 rooms; 2 furnaces; price $5,300; 1-3 cash, balance, time; fine location and a bargain.
W. O. DEWEMER & CO., Tribune Bldg.

FOR SALE—STONE FRONT RESIDENCE 10 rooms, Prairie-av., near 33d-blvd.; lot 58x127 feet, worth $10,000; will sacrifice this week for $8,000.
CROARKIN & KENNEDY, State and 59th-sts.

FOR SALE—MICHIGAN-AV. VACANT.
150x161, s. f., between 47th and 48th-sts., at a low price to close estate.
WM. KARNES & BRO.,
204, 145 La Salle-st. Cent. 4360.

FOR SALE—"BUSINESS VACANT." 25X123, party wall buildings on each side; Wentworth-av., 75 feet north of 37th-st., $3,000; price $2,000; terms to suit. E. E. CLOVER & BRO., 100 Washington-st.

FOR SALE—SO. SIDE MODERN DETACHED 8 flat, 6 rooms each, hardwood finish, all outside light; rents $2,520; price $25,000; 1-3 cash; need money; $4,000 cash takes equity. Address A F 550, Tribune.

FOR SALE—MICHIGAN-AV 4 FLAT AT COST; an investment; no builder; will deal only with genuine buyer; faultless building of unusually fine construction; will give exceptional value. Address A F 558, Tribune.

FOR SALE—BEAUTIFUL HOMES, GREEN AND Peoria-sts., between 77th and 79th-sts.; $30 MONTHLY and small cash payment buys them. Call at branch office, 7701 Vincennes-av.
ROBERT & EMIL HART, 107 WASHINGTON-ST.

FOR SALE—$16,000; 13 ROOM DETACHED, strictly modern home; house and barn; mahogany and enamel finish; h. w. heat; 2 baths; near 53d; express; lot 80x150; owner leaving city. CHEAP.
JOHN A. CARROLL & BRO., 155 53d-st.

FOR SALE—2 LOTS, 200X300 FEET, ON 103D-st., near Tracy station; very choice residence property. H. C. ZUVERMEISTER & CO., 818 S. Halsted-st.

FOR SALE—BEFORE YOU BUY LOOK AT OUR new houses south of Jackson Park. Flats prohibited. Take I. C. R. R. to 26th-st. Mayer station.
FRANK I. BENNETT, 815, 134 Washington-st.

FOR SALE—NEW 12 FLAT BLDG., NEAR Calumet-av. and 45th-st.; mtge. $20,000; rents $4,740; very low price for quick sale.
TROTTER & KIMBALL, 145 La Salle-st.

FOR SALE— SIX FLAT.
Modern, almost new, well rented; convenient to 51st-st. cars. S. S. Cor. Lake Park-av.; rents to $25,500; a bargain. Address A F 523, Tribune.

FOR SALE—LOTS ON 39TH-ST., NEAR COTtage Grove-av.; $800 each; sold during boom for $700 each; owner going away. Address G T 327, Tribune.

FOR SALE—ONE TWO FLAT BUILDING, $3,750. 1 3 flat bldg., STEAM HEATED; $6,500.
1 at $7,000; GOOD RENTERS; HYDE PARK.
JOHN CHESHIRE & CO., 4304 Cottage Grove-av.

FOR SALE—FINEST 6 ROOM BRICK AND stone cottage in Englewood; improved streets; near elevated and electric line; at a bargain; easy payments. S. HECK at 6064 Halsted.

FOR SALE—BEAUTIFUL HOME ON SOUTH Side; modern; 10 rooms; lot 75x125; lawn, shade trees; good transportation. Price $12,000. Reasonable terms. Owner, Address A H 67, Tribune.

FOR SALE—A RARE CHANCE TO GET A swell home and investment 2 flat colonial style mission interior detached north of 39th on Calumet; enough said; $7,500. Address A H 560, Tribune.

FOR SALE—144 FEET ON 39TH-ST., ALLEY corner, between Cottage Grove-av. and South Chicago-av.; price only $1,700; big bargain.
W. STRAUS & CO., 114 La Salle-st.

FOR SALE— SNAP.
25x160, vacant, S. Chicago-av., s. w. front, bet. 79th and 80th-sts. ADAMS & FOSTER, 99 Washington-st.

FOR SALE—DESIRABLE 8 ROOM HOUSES ON Greenwood-av., between 52d and 53d-sts.; lots 22x150. Janitor at 5208 Greenwood-av. Apply to SEYMOUR MORRIS, 135 Adams-st.

FOR SALE—$50,000 FLAT BLDG. FOR $39,000; also $4,000 furniture, $1,500; rent $7,000; cash needed, $10,000. H. AMES, 79 Dearborn-st., Chicago.

FOR SALE—A NICE BARGAIN IN 6 FLATS, near Grand-blvd.; 2 are $20,000; incumbrance, $11,000; rental $3,100; only $9,870 equity. Worth investigating. Address A F 559, Tribune.

FOR SALE—ELEGANT 6 FLAT BLDG. ON Grand-blvd., near 47th; rents $7,000; mtge. $22,000. Might consider trade.
J. F. O'BRIEN & CO., 738 E. 47th-st., nr. Ind.

FOR SALE—OR TRADE FOR OLD IMPROVED. My 9 flats, close to Alley L, 47th, and Indiana cars; rents for $6,060; best tenants on market.
R. J. BUSCH, 574 E. 47th-st.

FOR SALE—HYDE PARK BUSINESS CORNER, near I. C.; rent $6,800; mtg. $55,000; equity $20,000; might exchange.
JOHN A. CARROLL & BRO., 155 53d-st.

FOR SALE—FINE STONE FRONT, 8 ROOM residence, near 45d-st. and "L" station; rented for $47.50; must be sold at once; want offer. Address A F 564, Tribune.

FOR SALE—MADISON-AV. NR. 54TH-ST., 3 room residence; modern; newly decorated; all new plumbing, gas fixtures.
CHAS. A. V. STANDISH, 107 Dearborn-st.

FOR SALE—BARGAIN—ELEGANT 6 FLAT bldg., Kenwood; rental $4,500; consider some exchange. GEO. F. PABST, 1006 Chamber of Com.

FOR SALE—IF YOU ARE LOOKING FOR BARgains in South Side real estate call on
W. H. BOWERS & CO., 8467 Indiana-av.

FOR SALE—$12,500—RENT $2,050; BRICK store and flats; South Side. BENJ. BISSINGER, 100 Washington-st.

FOR SALE—AT A GREAT BARGAIN—MY NEW 6 flat, best location in Hyde Park; rent $3,300; might trade. Address G 972, Tribune.

FOR SALE—BARGAIN—50 FEET, $50 PER FT., near 43d-st. Ill. Central station.
W. A. PRIDMORE, 134 Monroe-st. Tel. C. 1212.

FOR SALE—FINE BUSINESS PROPERTY ON 47TH-ST., near I. C. R. R. Box 5124. E. A. CUMMINGS & CO., 108 Dearborn-st.

FOR SALE—NEW AND MODERN HYDE PARK 2 flat bldg., just completed; rental $540; a bargain. GEO. F. PABST, 1006 First Nat'l Bank.

FOR SALE — MICHIGAN-AV. NEAR 36TH— Beautiful solid stone 3 flat bldg., $13,500; rents for $1,900. Address X 362, Tribune.

FOR SALE—DEARBORN-ST., NEAR 47TH-ST., 2 flat frame with bath and car rents $324; price $2,800. W. J. Coleman & Co., 4707 State-st.

FOR SALE—2 FLATS DREXEL-AV., DE., 8 and 6 rooms, good barn in rear; $4,000.
ROBT. C. R. OLIVER & SON, 1 E. 43d-st.

FOR SALE—WABASH-AV., BET. 22D AND 23D, 113 feet frontage, with unusual depth; a bargain to close an estate. Address T 98, Tribune.

FOR SALE—OR RENT—IF YOU WANT TO BUY, sell, rent S. S. houses or flats, call on E. M. BALDWIN & CO., 35th and Indiana-av.

FOR SALE—SPLENDID 8 ROOM HOUSE, WITH barn, 60 ft. frontage; Woodlawn; only $4,500; cash. HOPKINS & LUTHER, 228 E. 63d-st.

FOR SALE—HAMILTON PARK FLAT, NEAR Stewart and Princeton-av., so. of 74th-st. 6x10. Want offer. Owner, Address A F 545, Tribune.

FOR SALE—BARGAIN—NICE 8 APARTMENT bldg., n. s. corner Jackson-st. and 5th-st.
R. O'DWYER, Desplaines and Monroe-sts.

FOR SALE—NEW ENGLEWOOD COTTAGE, 1022 Lonsdale-av., 5 rooms; fine attic; easy terms. BLACKFORD & KUSHMAN, 69th and Halsted.

FOR SALE—A 9 ROOM HOUSE AND BARN, 5044 52d-st. Address T 451, Tribune.

REAL ESTATE—SOUTH SIDE.

FOR SALE—ONE OF THE
CHOICEST APARTMENT PROPERTIES
IN HYDE PARK.
PRICE, $125,000; RENTALS, $13,200 YEAR.
OPERATING EXPENSES, INCLUDING TAXES, $3,000 PER YEAR.
PAYS $10,000 CLEAR.
Strictly high class modern bldg., located on one of the choicest corners in Hyde Park; lot 150x150; commanding an unobstructed view of the lake; surrounded by fine improvements. Arrangements, interior finish, heating, and plumbing system unsurpassed. A property that will always rent to the best class of tenants. Ground is constantly increasing in value. Will take well located clear property up to $75,000 in part payment; $50,000, to run 5 years, 5 per cent.
W. K. YOUNG & BRO., 204 Dearborn-st.

A BIG SNAP

FOR SALE—
Two new six flat buildings, which will be sold separately or together at a big sacrifice; 5 and 6 room flats, all rented at an actual rental of $5,466 annually; located in Woodlawn, on asphalt street. Mortgage $22,000; might consider trade for desirable vacant.
Will pay 10 per cent net.
HARRIS & FRAZIER,
465 E. 63d-st.

FOR SALE—DONT BUY OR SELL
BEFORE SEEING
NEIGHBOR & JOHNSON,
3916 S. STATE-ST.
PHONE DOUGLAS 4905.

REAL ESTATE—WEST SIDE.

FOR SALE—WEST END-AV., NEAR 44TH. TWO blocks from Oak Park elevated station. The most complete new stone front 2 flat bldgs. in Chicago; 6 and 7 rooms; 30 ft. lots; oak floors, oak trim, paneled dining rooms, plate rails, combination buffet and china closets; Lowrie wall safes; paneled and tile vestibules, tile bathrooms, combination gas and electric fixtures, hall racks, gas ranges, refrigerators, kitchen cabinets, steam heat, hot water supplies. See these before you invest. Open for inspection. PURDY & BEHELMAN, Owners and Builders, 84 Washington-st.

FOR SALE—ONE BLOCK SOUTH AND ONE block west 48th-av. station Lake-st. elevated, new stone front steam heated 2d flat; lot 37½ feet wide. Come out to day and see the best building for the money on the West Side. $1,000 cash, balance terms to suit.
DERBY & CO., 914, 184 La Salle-st.

FOR SALE—WEST MADISON-ST., NEAR CARpenter, stove heated store, "saloon" and flat building; 4 flat; lot 28 feet to alley; rental about $2,000; price $25,000. CHEAP.
(B.) COCHRAN & McCLUER, 107 Dearborn-st.

FOR SALE—12TH-ST.-BLVD., NR. OGDEN-AV. Double 3 story and basement brick; 2 stores and 5 four room flats; stove heat. Yearly rental $1,580. Price for quick sale, $13,000.
POLAKOW & PERLMAN, 274 W. 12th-st.

FOR SALE—786 AND 787 SAWYER-AV., COR. 16th-st., 2 flat building, near Douglas Park, 5 rooms each; rents $122 per month. Owner sick and must sell. $16,000; incumbrance $8,000.
W. E. KRUSE & SON, 145 Lorden-av.

FOR SALE—2 MODERN STONE FRONT FLAT buildings; has just been completed; ideal location; near 40th-av. station Garfield Park elevated; will sell at a bargain. CHAS. SCHOENFELD, 7100 Stony Island-av.

FOR SALE—83 WARREN-AV., A MODERN brick 2 sty. 8 room dwelling in perfect order; rented $480 per year; price $4,250; part cash, balance 5%.
E. E. BALDWIN & CO., Cor. 35th and Indiana-av.

FOR SALE—8859 WALNUT-ST., ELEGANT, new, stone front, porch, steps, 6-7 rs.; strictly modern; open tomorrow 2 to 5.
JESSE T. WILSON, Unity Building.

FOR SALE—SEE THE BEAUTIFUL LYMAN homes; monthly payments, $38, including interest; 434 S. 53d-av., near Washington-blvd.
JOHN R. LYMAN, Owner, 5246 Washington-blvd.

FOR SALE—FINE BUSINESS INVESTMENT ON Madison-st.; 2 flats over store; 2 flats in block; store and 4 flats; rental $1,135; price $10,500; terms to suit. JOHN A. STIMSON, 1449 Madison-st.

FOR SALE—FOR QUICK ACTION—
Will price store at 1,000 W. MADISON-ST., 50 ft. vacant, near 45th-av. Address A F 526, Tribune.

FOR SALE—3 FLAT BLDG., 7 AND 8 ROOMS, hot water heat; a bargain. Owner, Washington-blvd., near 44th-av. Address T 812, Tribune.

FOR SALE—VERY CHEAP, PART CASH—LOT, Madison, east of 43d. Lot, Washington, east of 45th. Lot, Monroe, west of 60. Room 711.

FOR SALE—CONGRESS-ST., NEAR ASHLAND-blvd., brick residence, 10 rooms, furnace; fine locality. Price $5,500. Address A H 525, Tribune.

FOR SALE—PERFECTION BOOD 4 ROOM COTtage; best transportation; monthly payments. OWNER, 358 Robey-st., near Ogden-av.

FOR SALE—WEST RANDOLPH-ST. NEAR Canal, lot with old improvements; low price.
(B.) COCHRAN & McCLUER, 107 Dearborn-st.

FOR SALE—FRAME 2 FLAT, 4 AND 4 ROOMS; lot 50x125; street payed and paid. This week $2,100. H. N. ROSE, Lake-st., near 48th-av.

REAL ESTATE—NORTH SIDE.

FOR SALE—EDGEWATER HOMES: 11 NEW houses, just completed; Ridge-av., near Clark-st. $300 cash, $30 monthly; built on wide lots; solid concrete foundations, stone and brick; hardwood floors and trim throughout; combination gas and electric light fixtures, wide porches, furnace, etc. Office 3064 Ridge-av. NELSON & LEWIN, 86 La Salle-st.

FOR SALE—5 AND 6 ROOM FLATS, BRICK, hot water heat, fine cement basement; worth $6,000; will sell for $5,000. 2001 Belmont-av., or 1301 Masonic Temple. DR. J. L. FRINK.

FOR SALE—$6,250—NEW BRICK RES. EDGEwater—NEAR NEW N. W. L. EXP. STA.; hot water heat, tiled bath, leaded glass and style; and rec. hall, a gem for small family, $1,500 cash, bal. easy. J. F. HECHT, 115 Dearborn-st.

FOR SALE—EDGEWATER SNAPS—1019 FRANcis, $3,250; 1015 Bolton, $3,300; cor. Hollywood and Southport, 80 ft., $550; inside lots $450; easy terms. C. F. RUSSELL, 2401 Southport.

FOR SALE—ON EASY PAYMENTS, WELL built, modern houses, different size and style; 1st class residence locality, near street car and R. R. DIRKS, 1204 Diversey.

FOR SALE—$2,175, CLEAR SNAP, FINE 7 ROOM residence, Evanston, near Lake; 1 E. HUTLEDGE & CO., 234 La Salle-st., or Evanston-av., cor. Montrose-blvd.

FOR SALE—TWO 6 ROOM FLATS AND 4 ROOM basement, near Fullerton L and 2 car lines; modern; bargain. Apply basement, 1346 Monadnock.

FOR SALE—SACRIFICE—BELMONT, NEAR Hoyne, double store and 5 flats; rental 12%.
E. B. KENDALL & CO., 107 Washington-st.

FOR SALE—STONE FRONT 7 FLAT BUILDing, 50 ft. lot, near Grand and Claremont-avs., $11,000.
A. E. WESTMAN, 1538, First Nat. Bank Bldg.

FOR SALE—24.8X128 FEET, 3 STORY HOUSE; fine neighborhood; paved st.; price $5,000; $60 rent; cash.

FOR SALE—60 FT. LOT, ONLY 3½ BLOCKS from Wilson-av., east of Sheridan-road. Price this week $56 ft. Address A H 458, Tribune.

FOR SALE—3 STORY BRICK 2 FLAT BLDG. ON Sheffield-av., near Center-st.; only $8,750.
STRASSHEIM & CO., 1376 N. Clark-st.

FOR SALE—I WILL SELL AT $2 000 LOSS MY modern 10 room home, 50 foot frontage, nr. lake, Rogers Pk.; 20 min. from L. Address A 514 Tribune.

FOR SALE—BARGAINS AT ALL TIMES IN North Side apartments, homes, and vacant.
MULHOLAND & SNELLING, 79 Dearborn-st.

FOR SALE—ROGERS PARK PROPERTY—
S. EUGERS TO-DAY, Owner, "Ad Lt. 2 alts-st. Tel. 3111 Main. Branch, Rogers Park.

FOR SALE—N. E. COR. EVANSTON AND Berwyn-av., 50x150 ft. to alley; $100.
BARNET STUCK, 374 E. Division-st.

FOR SALE—NEW RAVENSWOOD 7 ROOM RESidence, Foster-av. near Paulina; price $5,500.
FRASER & HARPOLD, 2200 Evanston-av.

FOR SALE—BARGAINS IN 2 FLATS, WEST Side and North Side, near L stations. P. CHRISTIANSEN, Clark and Grace-sts.

FOR SALE—SACRIFICE—BELMONT, NEAR Hoyne; double store and 3 flats; rental 12%.
E. B. KENDALL & CO., 107 Washington-st.

REAL ESTATE—NORTHWEST SIDE.

FOR SALE—48X168, SOUTH FRONT, HUMboldt-blvd., near Rockwell; choice residence neighborhood; terms or less; transportation; $4,500 takes it. Address S T 206, Tribune.

FOR SALE—204 N. SAWYER-AV., 3 STORY brick flats; $2,000 cash required.
KRAUSE SAVINGS BANK, 997 Milwaukee-av.

REAL ESTATE—NORTHWEST SIDE.

FOR SALE—SPECIAL SALE JULY 6 AND 7
of the remaining lots in
OUR NEW HALF ACRE SUBDIVISION
[the size of 4½ ordinary lots],
COR. ADDISON AND N. 43TH-AVS.
FORTY LOTS SOLD AT OPENING SALE.
GO NOW AND MAKE YOUR CHOICE.
$450—WORTH DOUBLE—$450.
This is your opportunity to get a choice lot—not "on the prairie," but on beautifully shaded avenues, with trees 40 years old; near good transportation, schools, churches, etc.
AT ONE-HALF ITS VALUE.
It will pay you to make a trip out there and investigate what we say.
Take Milwaukee-av. or Irving Park-blvd. cars to N. 43th-av. and walk south to Addison-st. Our office is on the corner.
KOESTER & ZANDER,
69 Dearborn-st. Corner Randolph.

FOR SALE—MILWAUKEE-AV., NR. WESTERN —Double 3 story and basement brick bldg.; 2 spacious stores and 6 flats, 5 and 8 rooms each; stove heat. Yearly rental $1,920; $4,000 cash can buy. Price for quick sale, $15,500.
POLAKOW & PERLMAN, 274 W. 12th-st.

FOR SALE—$300 CASH DOWN BUYS 2 STORY brick flats, elegant location; only 1 block from Artesian-av. and Humboldt-blvd., flats have modern bathroom and hardwood finish. Price only $4,100. Lewis & Young, 1105 Milwaukee-av.

FOR SALE—PARTY LEAVING CITY MUST sacrifice 6 room cottage only 3 blocks from L sta.; fine bath, h. and cold water everything modern; EASY TERMS; INVESTIGATE. Owner, 201 Beach-av.

FOR SALE—OR EXCHANGE—6 R. BRICK RESidence; modern, furnace heat; for 2 or 3 flat equity, Logan Sq. Owner, 867 W. Chicago-av.

REAL ESTATE—MFG. PROPERTY.

FOR SALE—EXCEPTIONAL PROPOSITIONS for large shippers and manufacturers on the Chicago River with R. R. switch; long time leases on low valuations; some can be purchased on easy terms. We can build for tenants on others.
H. O. STONE & CO., McKINNEY & S. H. HODGE.

99 year leases. Real Estate Valuators,
Tel. Central 6861. 1330 1st Nat. Bank Bldg.

FOR SALE—WAREHOUSES AND FACTORIES. On or off switch and dock; also central business property for sale or lease. Will build for purchasers or tenants. Investigate our new system of reinforced concrete fireproof construction.
E. W. ZANDER & CO.,
Phone Central 1486. 114 Dearborn-st.

FOR SALE — TERMINAL BELT PROPERTY, 43d-av., south of Taylor-st., 8 acres; Met. "L" and 12th-st. cars; full com. to brokers.
S. B. MILLS & CO.,
172 Washington-st.

INDUSTRIAL PROPERTIES EXCLUSIVELY.

FOR SALE—OR RENT—
Mercantile or manufacturing property, bldgs., or space on dock and switch a specialty. Money furnished to locate and equip factories, etc.
J. H. VAN VLISSINGEN & CO., 164 Dearborn-st.

FOR SALE—NOTHING LIKE CORNERS FOR manufacturing purposes; we have 200x198 on West Erie-st.
(B.) COCHRAN & McCLUER, 107 Dearborn-st.

FOR SALE—RAILROAD DOCK AND MANUfacturing sites in all sections of the city.
MURRAY & TERRY, 108 Dearborn-st. C. 4626.

REAL ESTATE—OAK PARK—AUSTIN.

FOR SALE—NEW OAK PARK HOMES.
Six to nine rooms; oak finish, floors, etc.
ON ELMWOOD AND 64TH-AVS.,
between Madison and Harrison-sts.
WIDE LOTS—DEEP LOTS.
Strict residence restrictions and no flats.
5c FARE—Take Met. "

ESTATE LOANS.

ONIAL ST & SAVINGS BANK

ANS MADE PROMPTLY AT
. NO ATTORNEY'S FEES.
I GRADE 2 FLAT BUILDINGS

E-ST., N. E. COR. ADAMS.
stablished 1873.]

M. Snow & Co.

WASHINGTON-ST.

AND MORTGAGE BROKERS
RS OF REAL ESTATE

collect rents, and pay taxes,
ght, sold, leased, and managed.

PROMPTLY MADE
burban realty at lowest rates.

& Warner

LA SALLE-ST.

city and suburban property,
ick action. Lowest rates.

TE AND MORTGAGES.
ranch—1868 Eggleston-ave.
Branch—913 W. 63d-st.
ch—3763 N. Western-av.

TONE & CO.

all Randolph 200.
WITHOUT COMMISSION on
STATE where security is good.
e vacant, suburban, chattel
loans made. NO DELAY.
FEES.
ST MORTGAGES FOR SALE.
MANAGERS of real estate.
Rents collected.
real estate for sale.
rust Bldg., 125 Monroe.

ND TO LOAN ON CITY
OR FOR BUILDING.
McMAHON & CHENEY,
79 DEARBORN-ST.

COMPANY, BANKERS,
BUNE BUILDING.
and loans, funds of sav-
and many individuals.
Chicago.
LOAN A SPECIALTY.
ORTGAGES FOR SALE IN
LOCATED MODERN, BRICK
FLAT BUILDINGS.

N & CO.
for desirable business.
for your property and tell
early the exact cost.
DING LOANS.
Bank Floor.
La Salle-st.

GEN & CO. ESTD. 1878.
Bank Bldg. Phone Cent. 162
ON REAL ESTATE.

e all.
d prepayment privileges.
HADLING & EIDMANN,
Chamber of Commerce Bldg.

MORTGAGE FOR $500 OR
e farming land for Michi-
ill discount; most thorough in-
Address at once Owner, A H

LOAN ON AN AI 15 FLAT
, new. Location, corner
S. S. "L" and all the Engle-
ans and specifications on de-
480, Tribune.

n hand to loan at the lowest
roved Chicago real estate.
N & COMPANY.
1414 First Natl. Bank Bldg.

SALE
on
ICAGO REAL ESTATE.
W. WILCOX, Bank Floor.
to Washington-st.

OE. Established 1857.
Improved real estate in Chicago
real estate in Evanston
rt rates and prompt attention.

ESTATE
TO OR SUBURBAN
INVESTMENTS.
ELDON & CO., 84 Clark-st.

MONEY TO LOAN, WILL
erect building complete; easy
ts available; it will pay you
234, Tribune.

TO LOAN IN SMALL
ga. considered; we pass on as
no delay; first mortgages in
M. & OLCOTT, 84 La Salle-st.

BANK. STATE AND
FANY. MADISON-STS.
Chicago real estate at reason-
loans made.

PROPERTY LOANS.

$10 TO $1,000.

TY-TO-LOAN
AND EASY TERMS.
TY we require con-
of the fact.
wner of FURNITURE,
ther kind of per-
We will supply (to
t quickly, privately

NCE LOAN CO.
Corporated.)
GTON-ST., ROOM 504.
he Central 2015.

SIDE OFFICE
ings to 8 o'clock.
S-ST. COR. 47TH.

RATES
LOANS ON
PIANOS, HORSES,
HOUSE RECEIPTS, ETC.
a month.
month.
month.
month.
month.
URN IN PROPORTION.
you may sign the
your own home.
and strictly con-

AN AND TRUST CO.,
210 SOUTH CLARK.
RBORN-ST. 185.

ANY AMOUNT OF MONEY
ON ANY SECURITY
OR ANY PURPOSE
LOANS AT LOWEST RATES
SAME DAY YOU APPLY
EMBER THERE IS NO
TIES TO INQUIRIES
IGHBORS OR EMPLOYES
SOLUTELY THE BEST
ICE IN CHICAGO
RED BY DEALING WITH
EST AND ONLY INCOR-
ORTGAGE LOAN CO.
ORTGAGE LOAN CO.
ON-ST., ROOM 202.

URNITURE AND PIANO
onth; $50 for $1.80 a month;
for $2.25 a month; money
we give all the advantages
8498 Central.
SECURITY CO.,
-st., Room 44.

36 DEARBORN-ST., ROOM
rivately on your furniture,
removal. Money to be re-
suit borrower. Offices in
of sickness or loss of posi-
with me. Tel. Cent. 5030.

er cent interest.
e of face to face.
TOM,
g., 79 Dearborn-st.

RE, PIANOS, ETC.
CO., 804, 184 Monroe-st.
ntral 2559; and
Phone West. 537.

MOST PRIVATE, BEST
will call day or evening. 39
phone Randolph 728.
167 Dearborn-st., R. 706.

ERS' SOCIETY, 72 WASH-
atches, diamonds, and jew-
month.

ISON-ST., PRIVATE EN-
1861. Loans on watches,
at lowest rates.

BIG ADS. TOO; MAKE NO
eat you better than those
500. 142 La Salle-st., R. 2.

. DIAMONDS AND JEW-
GEORGE W. NOE, reliable
64 Adams-st., near State.

FINANCIAL.

INVESTMENTS,
$100 AND UPWARDS.
per, promissory notes, grant
s, grounds, efficient service. CARL BUSHNELL,
617 Chamber of Commerce. Phone Main 874.

CASH-OFF CLOTHING.

ANDREWS, 346 STATE ST., PAYS HIGHEST PRICE FOR LADIES' DISCARDED EVENING AND DINNER GOWNS, STREET DRESSES, OPERA COATS, FURS, AND SEALSKIN COATS. PHONE HARRISON 1.
WE BUY GENTS' CASTOFF CLOTHING.

THE ORIGINAL MRS. H. STARR, 367 S. STATE-st. Phones Harrison 3586, Drexel 12784. Highest prices paid for evening gowns, opera coats, and sealskin coats.

H. S., 474 N. CLARK-ST., PAYS THE HIGHEST price for ladies' and gentlemen's castoff clothing. Phone North 1856. Will call immediately.

MRS. LUCY GOODMAN, REMOVED TO 2247 State-st., buys street and evening gowns. Phone Calumet 1289.

MEYERHOFF, 430 CONGRESS-ST., PAYS HIGHest prices for gents' clothing. Tel. Ashland 3063.

BANKS.

NK, 189-193 Clark-st. and
diamonds, watches, jew-
gs. The largest, oldest, and
pany in America. Unre-
welry at special bargains.

LOANED 1½%
OWNERS' SOCIETY, cor.
Loans from $1 up on dia-
y, silverware, sealskins,

SALARY LOANS.

MASON FINANCIAL CO.,
134 MONROE-ST., ROOM 502.
SALARY LOANS. SALARY LOANS.
WITHOUT SECURITY. WITHOUT SECURITY.
NO ONE REFUSED MONEY.

Every man or woman in Chicago getting a salary kindly call and get all the money you want on your PLAIN NOTE.
NO INDORSER NECESSARY.
A written guarantee given not to enforce payment through your firm; besides, you get the money quicker and cheaper from us. Payable when convenient. HONORABLE, fair, and JUST treatment. WE MUST GET OUR MONEY OUT.
Hence every one come and get it. Easiest weekly or monthly payments. LOWEST RATES. Kindly call and investigate our rates first, whether you borrow or not; everybody welcome; STRICTLY CONFIDENTIAL. Bank references given as to our standing; long established and reliable.
MASON FINANCIAL CO.,
134 MONROE-ST., ROOM 502.
Southwest corner Clark. Telephone 2816 Central.
PRESENT AD.—IT IS GOOD FOR MONEY.

PHONE CENTRAL 3706.

SALARY LOANS
ON YOUR OWN NOTE.
SIX PER CENT A YEAR.
NO COMMISSIONS.

Mr. Dudley,
Unity Building.
79 Dearborn-st.

PHONE HARRISON 5063
908 MEDINAH TEMPLE,
8th-av. and Jackson.
MONEY ADVANCED TO
HONEST SALARIED PEOPLE
AT
SIX PER CENT A YEAR
NO EMBARRASSMENT.
MR. BAKER.
SMALL PAYMENTS

DO YOU NEED MONEY?
We will loan you any reasonable amount at the lowest rate if employed; no security; no indorser; no notice to employer; confidential treatment, long time, and easy payments.
NATIONAL FINANCE COMPANY,
Joint Stock Co. Capital $100,000.
R. 431, 108 LA SALLE-ST.
BRANCH OFFICE,
R. T. 9215 COMMERCIAL-AV.

BANKERS TO THE PEOPLE.
YOU CAN borrow money of us in small sums as well as large. Men and Women Employed—Business men, too. We will give you the fairest rate in Chicago. EDIFICE Stock Co. Stockholders may easily borrow on their own name and promise. Tel. Harrison 2171, or call, private office, at 605, 215 Dearborn-st., cor. Adams. WEST & COMPANY.

WE MAKE LOANS ON STRICT CONFIDENCE ON PLAIN NOTES WITHOUT SECURITY, AT A FAIR RATE OF INTEREST. QUICK SERVICE AND ABSOLUTE SECRECY GUARANTEED. GREEN & COMPANY,
ROOM 813, 140 DEARBORN-ST., COR. MADISON.

I DO AS I ADVERTISE.
Loan money to honest salaried men and women at 6 per cent a year on their own note. Replies will receive prompt attention and be treated confidentially. Address H J 352, Tribune.

SALARY LOAN PROBLEM SOLVED—LOANS from $25 to $100 at 6% interest can be repaid in short time by working for me one evening a week. Address G H 582, Tribune, giving phone number for appointment.

SALARY LOANS ON PLAIN NOTE; LOW rates; easy payments; confidential.
NATIONAL GUARANTY CO.,
208 Temple Ct. Bldg., 225 Dearborn-st.

6 PER CENT A YEAR IF LOOKING FOR SQUARE deal; only place, your own terms. Appointment phone Central 2988. Address H C 72, Tribune.

MONEY LOANED SALARIED PEOPLE WITHout security; easy payments. Offices in 60 principal cities. Employes' Credit Co., 123 La Salle-st.

SALARY LOANS MADE QUICK AND CHEAP on plain note; lowest rates; easy payments.
MASON FINANCIAL CO., 707, 134 Monroe-st.

ALICE M. BILLINGS & CO.,
Salary loans, lowest rates; easy terms.
Room 811, 184 La Salle-st. Main 467.

GET OUT OF THE RUT—I AM IN A POSITION to make a few salary loans a month at 6 per cent a year for a short time. Address H J 357, Tribune.

LOANS AT CUT RATES ON SALARIES, ETC. Everybody call. R. 850, 125 La Salle-st.

MINES AND MINING.

MOHAWK—THE WORLD'S MOST FAMOUS producing mine has ten thousand shares of the MOHAWK LEASING COMPANY (capital $500,000). M. J. Monnette of Hayes & Monnette, is president. Lease 400x600 in the center of this property. Lease runs till Feb. 1, 1908. Down 800 feet. Complete plant of machinery working day and night. Bonanza ore body expected daily. He must raise money at once and offers these shares in one lot for $1,550, or any part for 17c per share, subject to prior sale. Communicate at once with R. R. HALLGREN, 421 First National Bank Bldg., Chicago.

WE ARE BIDDING SUBJECT TO CONFIRMAtion:

1,000 Great Western [Hend.]	.08
1,000 North Verde Copper	.10¼
1,000 Happy Jack Copper	.05
1,000 Golden West [S. H.]	.05
1,000 Saginaw [B. H.]	.06
2,000 Globe Mining [Arix.]	.06¼
2,000 Wellington Bay [Boulder]	.10

5 Chicago-N. Y. E. Air Line. $20.00
STANDARD BROKERAGE COMPANY,
431 Stock Exchange Building, Chicago.

WE OFFER, SUBJECT TO PRIOR SALE—
2,400 Penn Wyoming. $ .65
500 Hubbard Elliott. 4.00
3,000 Vouche Ltd. 1.20
2,500 Cobalt Townsite. .22
1,000 Little Nipissing. .40
5,000 Little Florence. .75
DUDLEY A. TYNG & CO.,
184 LA SALLE-ST., CHICAGO.

WE OFFER	WE WANT
4900 Black Pearl....06¼	500 Bishop Creek
500 Square Deal....06	5000 Chisma Cons.
5000 Wardsmont....01¼	2000 Idaho Gold M. Dev.

HARRY S. LEWIS & CO.,
[Incorporated]
Members Chicago Mining and Stock Exchange.
181 La Salle-st., Chicago.
Phones, Central 4548, Auto. 3559.

WILL SELL HIGH GRADE NEVADA GOLD mine; the mine has 9 veins; 8 partly developed. Can be sold from $20 to $2,000 to the ton. There is $15,000 worth of ore on dump and as much more exposed, ready to be taken out of the mine. Want good people for close corporation. Address HOVE, Box 20, Mina, Nevada.

MUST SACRIFICE—MY

AMERICAN-MEXICO HOLDINGS.

10,000 shares, all or any part, at big bargain. Address J. O. HUNT, care Brevoort Hotel.

WE OFFER, SUBJECT TO PRIOR SALE—
25 shares German-Am. Coffee at..... $48.75
Wire your orders for this bargain.
DONALD A. CAMPBELL & CO.,
Chicago Stock Exchange Bldg., Chicago.

E. H. SCHEPTELS & CO. [ESTABLISHED 1903], Commission Mining Stock Brokers,
In listed and unlisted stocks.
122 Monroe-st., Chicago.

FREE—OUR MARKET LETTER, CONTAINING valuable information for investors. Address Union Securities Co., 41 in cost section, Chicago.

WIRE SCHWEINFURTH & CO. HIGH GRADE mining stocks and investments bought and sold. Tel. Cent. 7151. R. 42, 81 S. Clark-st.

NEVADA MINE OWNERS' ASSOCIATION. Exclusive promoters of "Little Florence." 915-924 Chicago Stock Exchange Bldg., Chicago, Ill.

WE BUY AND SELL STOCKS AND BONDS. Let us have your wants and offerings.
GEO. L. McKAY & CO., 263 La Salle-st.

GREENE-GRIEB-SHERMAN CO. [INCORPORated], 42-46 Milwaukee National Bank Bldg., MILWAUKEE, WIS. Mining stocks.

TURLEY BROKERAGE CO.,
Listed and Unlisted Mining Stocks.
[Phone Main 391.] 216 La Salle-st., Chicago.

WE OFFER—MINES OF AMERICA. $1.00; RECK Tunnel, $1.; Wild Yu Universal Pneu. 50c.
CORRELL, COPLEY & CO., 400, 180 La Salle-st.

GET OUR QUOTATIONS TO BE SAFE—
WALLACE H. HOPKINS CO.
181 La Salle-st. Phone Cent. 2888-6868.

COBALT, NEVADA LOCAL AND MISC. STOCKS BOUGHT AND SOLD.
D. M. BELL & CO., 145 La Salle-st., Chicago.

1,500 SHARES UNIVERSAL PNEU. TRANS. for sale cheap; make offer. Address G J 504, Tribune.

WILL SELL 250 SHARES ILL. LEAD AND ZINC best offer. Address C 83, Tribune.

LIFE INSURANCE LOANS.

LIFE INSURANCE POLICIES PURCHASED—Loans on same, 6 per cent; endowment, tontine, and distribution policies discounted at 6 per cent, and higher cash and loan value than companies. JOHN V. FOX, 108 Dearborn-st. Tel. Cent. 1121.

BUILDING MATERIAL.

FOR SALE—
2x4, 2x6, 2x8, 2x10, 2x12, up to 6 in., at $12 per M. Also a complete line of building materials. Garden City Wrecking Co., 37th and Loomis-sts.

FOR SALE—5,000,000 FEET OF USED white pine lumber from grain elevators. WESTERN WRECKING AND LUMBER CO., 33d and Wentworth-av. Tel. Yards 1275.

BUILDING ALTERATIONS.

GENERAL CONTRACTS TAKEN FOR BUILDing alterations, remodeling, new stops, vaults, grating, efficient service. CARL BUSHNELL, 617 Chamber of Commerce. Phone Main 874.

CAST-OFF CLOTHING.

ANDREWS, 346 STATE ST., PAYS HIGHEST PRICE FOR LADIES' DISCARDED EVENING AND DINNER GOWNS, STREET DRESSES, OPERA COATS, FURS, AND SEALSKIN COATS. PHONE HARRISON 1.
WE BUY GENTS' CASTOFF CLOTHING.

THE ORIGINAL MRS. H. STARR, 367 S. STATE-st. Phones Harrison 3586, Drexel 12784. Highest prices paid for evening gowns, opera coats, and sealskin coats.

H. S., 474 N. CLARK-ST., PAYS THE HIGHEST price for ladies' and gentlemen's castoff clothing. Phone North 1856. Will call immediately.

MRS. LUCY GOODMAN, REMOVED TO 2247 State-st., buys street and evening gowns. Phone Calumet 1289.

MEYERHOFF, 430 CONGRESS-ST., PAYS HIGHest prices for gents' clothing. Tel. Ashland 3063.

CLOTHING, FURS, ETC.

SAMPLE SILK SUITS, $10 AND $12; NO charge for alteration. Wallace Built Co., 180 N. Jackson-blvd., 3d floor.

FOR SALE—ELEGANT SEAL COAT AND muff; 42 waist. 3914 Prairie-av.

LAWYERS.

ALL CASES HANDLED CAREFULLY. CONFIdentially. THOMPSON, 916, 79 Dearborn-st.

BUSINESS CHANCES.

WANTED—LARGE OR SMALL MANUFACTURing plants to locate in one of the largest and most prosperous cities of the new State of Oklahoma; have splendid shipping facilities. Free factory site, guaranteed unlimited 3 cent natural gas for manufacturing and cash bonus. City has grown in 5 years from 15,000 to 17,000 and in 3 years will be 50,000. Get in on the ground floor and grow rich. Address all inquiries to Smart, Burnham & Evans Investment Co., R. A. Long Bldg., Kansas City, Mo.

MR. WORKING MAN—
Are you interested in Texas investments, but have means too limited to get in? We have provided opportunity for these cases under contract with a trust company to protect the money. No scheme. Absolutely sound in every particular. Investigation solicited and reliable. Write for particulars under no possible risk of loss, also can withdraw your money if not satisfied. Write for particulars and be convinced that we present opportunity for which you doubtless have long been waiting.
TEXAS INVESTMENT CO.,
Houston, Texas.

FOR VERY GOOD REASONS I HAVE DETERmined to sell my lease, good will, stock, and fixtures of the best Hardware, Crockery, and Fair Store on the South Side, south of Congress-st. Best location in Chicago. Stock and fixtures practically new. Will sell $15,000 annually. Will pay for itself in less than a year. Price will be made satisfactory to an interested person. Investigate. Address X 376, Tribune.

GENTLEMAN WITH $5,000 OR $10,000 THAT can accept position of treasurership, devote his time to the business, and invest the amount mentioned in a manufacturing business that will stand the closest investigation. The only factory of its kind in Chicago. Steel National Stamping and Ornamental stage, and its product is an assured success. The money is required to expand the business. Address A E 498, Tribune.

COAL AT COST.
We offer 50,000 tons of coal at cost price under our new co-operative plan. Coal direct from our mine to consumer. Write or call for particulars and prospectus.
PEOPLE'S ANTI-TRUST COAL CO.,
310 Security Bldg., cor. 8th-av. and Madison-st.

INCORPORATE YOUR BUSINESS—COMPANIES organized in So. Dakota, Delaware, Nevada, Arizona, etc.; cheapest charters; resident incorporators and directors furnished; liberal laws; no franchise tax; meetings in your own state. Advantages of incorporating "free." A. L. RINGO, 188 Madison-st., Chicago. Tel. Main 3559.

DRUG STORE FOR SALE IN ILLINOIS; ON good paying basis in manufacturing town of about 20,000; about two hours' ride from Chicago; only drug store on south side of river, with population of nearly 3,000; established 14 years; full prices for everything; death in family reason for selling. For full particulars address L L 41, Tribune.

MONEY—DO YOU NEED IT? WE ARE IN A position to furnish capital to meritorious enterprises. We can sell your stocks or bonds quickly on commission basis. Money advanced on good securities. Corporations organized under Illinois law. KAATZ & CO., 301 Tacoma Bldg., Chicago.

FOR SALE—HALF INTEREST IN OLD ESTABlished business; experience unnecessary; best references required. The Wm. Hall Co., Hartford Bldg.

FOR SALE—HALF INTEREST IN OLD ESTABlished business; clears about $500 monthly; sacrificing; experience unnecessary.
THE WM. HALL CO., HARTFORD BLDG.

REAL ESTATE OFFICE ON SOUTH SIDE. IN present location ten years; steady renting, sales, and insurance business; has always cleared $3,000 and upwards annually; fine opening for man to get into business; $1,300, easy terms. Address X 422, Tribune.

I HAVE RECENTLY STARTED A BUSINESS selling automatic instruments, which nets me 100% on my investment, and have not sufficient capital to supply the demand; would like active partner with $10,000 to share half of the profits. For full particulars address H O 462, Tribune.

FINE BUSINESS CHANCE FOR PERSON OF poor health in healthiest part of country. Will sell my general merchandise store, including building and stock; also home and furniture. Pays a good profit. Retiring from business. Address
R. J. JOBSON, Lake Valley, N. M.

WANTED—WE WANT A RELIABLE ABLE salesman who knows automobiles and the trade to handle our specialties in every city. To the right man our contract is worth $2,000 to $6,000 a year. MFGR., 511, 115 Dearborn-st.

FOR SALE—FIRST CLASS MODERN FOUNDRY, centrally located in the manufacturing district of Chicago; present owners will retire; expects by taking stock, or will lease property at a low figure. Address X 600, Tribune.

FOR SALE OR WANTED — GOING, SOLVENT manufacturing concern to locate in this town; have good shipping, labor, large factory buildings, and $50,000 cash; state requirements for reply. Address H K 176, Tribune.

DELICATESSEN—FINE BUSINESS LOCATION; established 12 years, daily receipts $40; fresh stock of goods; invoice, $3,000; will exchange for improved or vacant city property. STERCHIE & COMPANY, 59 Dearborn-st.

SECURITIES.

We desire to communicate with corporations having desirable issues of stocks or bonds to market. Address P. O. Box 3504, Boston, Mass.

PARTY LOCATED AT ATLANTA, GA., WANTS some good line of accounts to represent; will spend some money in advertising. Address T. T. HARRIS, 1112 4th National Bank Bldg., Atlanta, Ga.

SMALL AMOUNT OF MONEY WILL START BIG developed gold mining proposition; have 10 stamp mill; plenty free milling ore ready to stope; need some money to push things; will give right party an interest. Address X 406, Tribune.

FOR SALE—FACTORY FOR SALE—CHEAP—Fully equipped and running; splendid prospects; small plant, but well equipped; part time if necessary. Owner experienced broker will sell half interest. F. PARKER, 233 Market-st.

HARDWARE SNAP—CLEAN, WELL LOCATED stock of $7,500; cheap rent and no competition; big discount for cash; commission to anyone sending me a buyer. W. E. CHISMAN, Crawfordsville, Ind.

I AM NOW PRESENTING AN INVESTMENT which will bring $25 per month during 1908 and succeeding years for each $142 50 invested now, or $150 payable in four monthly installments; closest investigation courted. Address H X 98, Tribune.

FOR SALE—RETAIL DRUG STORE; AUCTION; must be sold by order of Bankruptcy Court to the highest bidder on July 11, 1907; can be sold at private sale. Address W. D. EMERSON, Trustee, Aledo, Ill.

STOCK CERTIFICATES—BONDS—SEALS. THE INTERSTATE CORPORATION RECORD contains organizing proceedings, by-laws, stock register, transfers, dividends, ledger, etc.
J. W. MIDDLETON & CO., 167 DEARBORN-ST.

SELLING TO SATISFY CREDITOR — SOUTH Side grocery; best stock in town; new fixtures; horse and new delivery wagon; $5,000; will sacrifice. HENRY S. BLUM,
84 Washington-st. 6760 C.

WANTED—A BUYER FOR AN ESTABLISHED 5c theater business; must sell for good reason for selling; best of references given. Lock Box 927, Tulsa, I. T.

INVENTORS OF NEW AND UP TO DATE NOVelties—We would like to have a talk with you. It will be worth your while to see us. Call R. 602 Cambridge Building, 56 5th-av.

$1,200 INVESTED IN HILO PEANUT VENDING machines will make $30 or more per week; any number can be purchased. Write. HILO GUM CO., 49 S. Union-st., Chicago.

A RARE CHANCE FOR ANY ONE THINKING of going into the shoe business; will sell fixtures and lease for $1,000; business est. 20 years; annual sales $17,000. Address E W 350, Tribune.

FOR SALE—NEW RICHMOND, MICH., COUNtry hotel, 14 rooms; newly furnished; 3 blocks from depot; part time; owner. CHAS. WEHLMAN, 280 Larrabee-st.

FOR SALE—FOR SALE—CONTENTS OF PENNY arcade; 125 machines; shooting gallery; electric piano, etc.; all in good condition. EDISONIA CO., 110 W. Market-st., Louisville, Ky.

FOR SALE—CORNER GROCERY AND DELIcatessen; West Side; fine location; established trade; $775; everything clear. Address S N 522, Tribune.

DRUG BROKERAGE BUSINESS INTEREST for sale; annual net profits over 35 per cent; investigation solicited only from interested parties direct. Address X 71, Tribune.

HAVE GOOD MAIL ORDER PROPOSITION AND can sell city and town rights; big profit; will sell controlling interest; have no time to handle it. Address X 498, Tribune.

WANTED—PARTNER WITH $1,000 FOR GOING Airdome Theater; seats 1,000; good stock company playing; splendid opportunity; investigate. JIM RAUGH, Peoria, Ill.

I HAVE FULLY EQUIPPED PROSPEROUS 5c theater, elegant location, to dispose of at sacrifice; either entire or half interest; cash or part cash. Address S T 115, Tribune.

ACCOUNT SICKNESS NECESSITATING LEAVing city, desire sell established good paying business; $45 cash. Room 406, 115 Dearborn-st.

TO RENT — ROOMING HOUSE, OPPOSITE railroad depot on north shore, between Chicago and Waukegan. Address X 580, Tribune.

FOR SALE—FIRST CLASS SOUTH SIDE GROcery; clean; good location; long lease; owner leaving city. Address A E 498, Tribune.

BARGAIN IN COAL AND FEED BUSINESS; partners can't agree; must sell. Address X 496, Tribune.

FOR SALE—DAIRY AND ICE CREAM BUSIness, $36,000 business annually; 60 cans milk consumed daily. Address T 63, Tribune.

WANTED—STOCKS OF MERCHANDISE. ALSO contents of stores for spot cash; give full particulars. Address H X 106, Tribune.

FOR SALE—OLD ESTABLISHED WELL PAYing restaurant and rooming house. Address X 470, Tribune.

FOR SALE—GROCERY AND MARKET; GOOD established trade and good location. Address H N 83, Tribune.

WANTED—A NEW PATENTED ARTICLE FOR mail order and agency business; one for women on household preferred. Address L O 20, Tribune.

WILL BUY ALL OR PART SMALL MANFG. business to be removed, $4,000 or less. Address L O 21, Tribune.

HALF INTEREST IN FINE PAYING CONFECtionery business; three stores; doing $80 daily. BARRON & WHITE, 79 Dearborn-st.

HAVE $500 TO $1,000 WITH THE SERVICES to invest in reliable concern; must bear investigation. Address S N 245, Tribune.

I CAN WRITE A PROSPECTUS THAT WILL sell your stock. Send stamp for my booklet.
W. J. BUTLER, 324 Dearborn-st., Chicago.

CIGAR, POOL, AND BILLIARDS; GOOD CORner location, for sale; doing big business; best reason for selling. 736 W. Madison-st.

FOR SALE—OLD ESTABLISHED PLUMBING shop; 15 business 15 years; in best residence district; selling on acct. of health; cheap. 161 E. 43d.

FOR SALE—SOUTH SIDE LUNCHROOM. DOing good business; cheap rent; living rooms upstairs, poor health. Address D L 427, Tribune.

TAILOR SHOP DOING GOOD BUSINESS. IN fine location; sacrifice for quick sale. Terms to suit. LACEY & CO., 91 Dearborn-st.

WANTED—MAN TO ASSIST IN FINANCIAL way in developing a new and useful invention on market scales. Address X 422, Tribune.

PUBLISHING BUSINESS—MUST SELL; NO reasonable offer refused; investigate. Address X 383, Tribune.

FOR SALE—MOVING PICTURE MACHINE films. TERRY, 114 W. Madison-st., Room 3.

CIGAR STORE—OLD ESTABLISHED; GOOD business; bargain. 133 S. Halsted.

FOR SALE—46 ROOM HOTEL; WELL FURnished; will sacrifice. sickness. 3111 Indiana-av.

FURNISHED HOTEL, 21 ROOMS, WITH LEASE for sale; leaving city. 230 Dearborn-st. upstairs.

FOR SALE—SHOE STORE; CHEAP RENT; OPP. Kinsie-st. postoffice. 61 E. Kinsie-st.

COMPLETE 2 GORDON PLANT FOR SALE; other business. Address X 402, Tribune.

MACHINERY.

SECOND HAND BOILERS—ONE 120 H. P. FIRE box boiler; 1 42 in. by 14 ft.; 1 48 in. by 14 ft.; 1 60 in. by 18 ft.; 1 66 in. by 16 ft.; and 2 66 in. by 18 ft. Horizontal tubular boilers with fronts and trimmings. We build and repair all kinds of boilers, etc. PAGE BOILER CO., 14 to 18 Larrabee-st.

MOTORS AND DYNAMOS—
A thousand machines in stock. We repair any make, test machines for temporary use, and buy all makes.

GUARANTEE ELECTRIC CO.,
Clinton and Adams-sts.

MOTORS AND GENERATORS, ALSO REFRIGerating machinery and ice plants [no ammonia used]. Send for estimates or booklet of information. Bidwell Electric Co., office and salesroom, 153 S. Clinton-st.; works, Chicago Heights, Illinois.

ACCURATE DIES AND TOOLS, MODELS, NOVelties, Punch Press Work, Hardware Specialties, Inventions perfected. If you want satisfaction call on plain, slide valve engine. Act of steam pumps and other engines. The E. H. WACHS CO., 153 Indiana-st.

MOTORS—LARGE STOCK IN CHICAGO FOR immediate delivery.
CROCKER-WHEELER COMPANY.
OLD COLONY BLDG. Phone Harrison 23.

WE BUY, SELL, AND REPAIR STEAM PUMPS, air compressors, and engines of all makes.
FURNESS BROS. CO.,
26 N. Desplaines-st., Monroe 700.

FOR RIGHT PRICES AND PROMPT SERVICE go to 153 S. Jefferson-st. Phone Monroe 1130. Electric Works. We can make, polish, and plate anything in metal.

1 GANG, DOUBLE CYLINDER 55 H. P. vertical, Wright & Brown; 1 double punch & shear press, 3x3x20 ft. W. Perren & Co., builders.
DALY & ANDERSON, 74 W. Monroe.

GAS AND GASOLINE ENGINES, ALL SIZES, in stationary, portable, and marine outfits. Will demonstrate.
COLBORNE MFG. CO., 83 E. Indiana-st.

RICHARD A. SCHULTZ CO., 141-3 E. ONTARIO-st., phone North 606, special machinery designed and built; dies, millwright work, repairs.

MOTORS AND GENERATORS REPAIRED AND rebuilt. Repair work of all kinds. FRANKLIN ELECTRIC CO., 224 S. Clinton-st. Main 3559.

FOR SALE—1 7 HORSE POWER ELECTRIC freight elevator; good as new, at 47 W. Randolph-st.

¼, 20, 74 HORSE POWER 220 VOLTS MOTORS in stock at 141 W. Jackson-blvd.
PHOENIX ELECT. CO. Main 2982.

LET US QUOTE YOU PRICES FOR BUILDING light & heavy machinery. Sinclair Laundry Machinery Co., 1st & Wood-sts.

TWO POWER ELEVATORS, 18X42 TWIN COEliss engine, 72x18 ft. boiler, 400 and 1,200 h. p. heaters, etc. 1 MECHANICAL WASHING CO., 1 Washington-st.

E. W. BLISS CO.'S PRESSES, DIES, SHEET METAL MACHINERY. STILES-MORSE CO., Selling Agts. Phone Har. 5206; rep. will call.

BARGAIN IN ELECTRIC MOTORS AND SUPplies. We buy and sell in the electric line. Amber Elec. Co., 60 W. Monroe-st. Main 1783.

ELECTRIC MOTORS. AIR COMPRESSORS, water pumps, any size; get our price. Har. 5184. American Electric Co., 1st & Wood-sts.

SPECIAL MACHINERY, PRESSES, DIES BUILT to order. General machinery repairs. John Wishart Machine Works, 85 S. Canal-st. Main 539.

MOTOR FOR SALE—ALTERNATING CURRENT motors, from ¼ to 5 h. p.; buffing lathes and direct connected blowers. 6340 Stony Island-av.

MFG. OF ELECTRICAL CONT. SPEC'S; LIGHT, power, switch, and panel boards, steel and wood cabinets. Cuthbert Elec. Mfg. Co., 105 S. Clinton.

LIGHT MANUFACTURING.

INVENTIONS DEVELOPED AND PERFECTED; models and wood metal patterns; light mfg. NATIONAL MODEL WORKS, 85 Fifth-av.

DIES, PUNCH PRESS WORK, METAL DRAWing, and general machine repairing. THE GOOD MFG. CO., corner Fulton and Jefferson-sts.

WE MAKE ANYTHING IN BRASS OR CASTINGS, finishing, stamping, spinning, polishing, and plating. Turner Brass Works, 31 Franklin-st.

INSTRUCTION.

WE HAVE A FOUNDRY SCHOOL TO TEACH the molder's trade to young men at Indianapolis, Ind.; a golden opportunity for young men to learn the foundry business; pay while learning; for full information write or apply, Room 506, 218 La Salle-st., Chicago.

STUDY EVENINGS—MEDICINE, LAW, ENGINeering, architecture, dentistry, pharmacy, languages, sciences, etc. Earn your way. Lectures all year. Begin now. Chicago Night University, 533 Wells-st. Tel. N. 4746.

LADY—BRIGHT, 18, HIGH SCHOOL GRADUate preferred, to correct spelling in exchange for shorthand course. Apply Hoffman's College, 511 W. Madison.

SUMMER SCHOOL. GRAMMAR GRADES, high school courses; credit accepted in public school; university teacher; lessons for adults. 715 Adams-st.

THE BERLITZ SCHOOL OF LANGUAGES,
Auditorium [Congress-st. entrance].
NEW BRANCH AT EVANSTON, ILL.
University of Berlin, Paris, and Chicago-av.

SINGING SPECIAL SUMMER EVENING courses for working people at reduced rates. Private instruction. Downtown school. Address A E 441, Tribune.

GREGG SCHOOL, 151 WABASH-AV.
Open all year. Day and evening classes. Headquarters Gregg shorthand. Sample lesson free. Phone Central 8789.

CORNET, VIOLIN, MANDOLIN, TROMBONE, all wind and stringed instruments taught; moderate rates. John & Chas. Quinn, 613 Steinway Hall.

CENTRAL BUSINESS COLLEGE, 100 RANdolph-st. Day and evening sessions. Tel. Main 8206. W. H. Harmon, W. I. Thus, Principals.

ENGINEERING, DRAFTING, MATHEMATICS taught nights by experts. Call or write. Evening Engineering College, suite 2 of 153 La Salle-st.

BUSINESS PREPARATORY SCHOOL, ATWOOD Bldg., n. w. cor. Madison and Clark. Pitman, Graham, Munson shorthand. Day and evening.

THE CENTRAL INSTITUTE, 30 RANDOLPH-st., prepares teachers for examination. Special work Saturdays.

LEARN DRESSCUTTING AND DRESSMAKING at McDewell's School. State-st., opp. Field's.

SINGING, DANCING, DRAMATIC ART, ETC. 125 La Salle-st., near Madison. P. J. RIDGE.

FOR BEST PRIVATE INSTRUCTOR, MATHEmatics, English, address A H 544, Tribune.

TELEGRAPHY—LEARN AND EARN HIGHEST wages. U. E. TEL. CO., 88 La Salle-st., Room 82.

LEGAL NOTICES AND PROPOSALS.

CHANGE OF NAME.

Notice is hereby given that pursuant to resolution of its stockholders passed June 24, 1907, and certificate thereof duly signed and verified and filed in the office of the Secretary of State of Illinois and in the office of the Recorder of Deeds of Cook county, Illinois, on the 20. A. D. 1907, the name of BRAUN & FITTS, an Illinois corporation, whose principal office is in the City of Chicago, County of Cook, and State of Illinois, has been changed to JOHN F. JELKE COMPANY, from and after the date last above mentioned.
JOHN F. JELKE, President.
FRANCIS M. LOWRY, Secretary.

TO WHOM IT MAY CONCERN—THIS IS TO notify that I have purchased the grocery store of N. Gordon at 5440 Princeton-av., the 2d day of July, and will not be responsible for any debts incurred by same party.
C. A. WILLIAMS.

CLEANERS AND DYERS.

SCHRUPPS CLEANER DYER.
Cottage Grove, 40th-st., and Drexel-blvd. Phone Douglas 8202. Fancy cleaner of ladies' and gents' garments, evening gowns, waists, etc.; superior work; prompt service; wagon calls everywhere; express paid one way on out of town packages. Cut this ad out; good for 25c with first order.

COOK & McCLAIN, 80 DEARBORN-ST., PHONE Central 3021; 64 and 66 39th-st., Phone Douglas 529; 554 W. Madison-st., Phone Monroe 1131.

DAVID WEBER, THE EXPERT.
3223 State-st. BRANCHES: 118 E. 43d-st., 22d-st. and Michigan-av. Phone Douglas 924.

KORNBROTT & SON, 1-HOUR TEL. MON. 1208; 1171 W. North-av.; 580 Cal.-av.; 1107 Armitage; 1504, 1132, 901 Milwaukee-av.

AUG. SCHWARZ—LADIES' AND GENTS' GARments; 3 stores, 168 Illinois-st., 126 Dearborn-st., 939 W. Madison-st. Tel. Main 3520.

PRINTING.

THE CENTURY PRIN

ERROR SPOILS A STREET.

WENTWORTH AVENUE RESIDENTS ENTER A LIVELY PROTEST.

Delegation of Property Holders Marches on the Board of Local Improvements to Demand the Curbstones Shall Not Be Set Out Farther from Residence Fronts—Work Begun by Contractors Found the Result of a Peculiar Mistake.

The rooms of the board of local improvements were the scene of an indignation meeting on Wednesday, the complainants being a delegation from the property holders on Wentworth avenue between Root and Fifty-second streets, which section of the thoroughfare is being repaved.

The cause of indignation and inquiry upon the part of the residents and taxpayers was the fact that the contractors to whom the paving contract had been awarded in preparation for the work began moving the curb on either side of the avenue a distance of two feet farther out into the street, thus narrowing the avenue to the extent of four feet. The delegation, headed by the Rev. Father Edward A. Kelly of St. Cecilia's church, represented that no notice of the proposed narrowing of the street had been given, that the assessment had been levied in the belief that the entire street, and not a part of it, was to be repaved. They protested against the action of the board.

Result of Curious Error.

Then developed a curious fact. Officials of the board received the protests in surprise and declared the board had not taken action to reduce the width of the street and had no such intention. The records were searched and it developed the whole matter was the result of a curious error or through a misunderstanding between the city engineer and the contractors. The original assessment for repaving was levied on a basis of 68 feet, whereas the avenue is 52 feet in width. The contract was let and confirmed and in proceeding in the initial work the contracting company began the moving of the curbs to make the street conform to the specifications.

"The whole matter is the result of a mistake," said Col. H. S. Dietrich of the board of local improvements yesterday. "There was no intention on the part of the city to narrow the street, and the records show no provision for such. On the notice of assessment issued there was no mention of reducing the width of the avenue.

Special Assessment Necessary.

"But the assessment was levied and the letting of the contract confirmed, so it will have to stand as legal. The matter was explained and I understand the property owners are to hold a meeting to vote on a special assessment or to arrange in some way for defraying the additional expense which will be incurred in repaving the street in its original dimensions. The error is to be regretted, but a similar one cannot occur in the future for the reason that future assessment notices will specify the exact width of the section to be repaved, and whether there will be any change in width."

WHIPS PUPIL; BECOMES ACTOR.

Bell Harshberger, Recently Instructor in Parental School, Dismissed from Institution, Takes to Stage.

A whipped boy and a loud protest is probably responsible for the transition of Bell Harshberger, recently an instructor at the Parental school, to Fulton Grey, who will make his début as an actor at the Majestic theater in a vaudeville akit next week. Harshberger was dismissed by the board of education because he inflicted corporal punishment upon one of the pupils, and the dismissal turned his mind toward the stage. He will appear with Mignon Archer in Richard Harding Davis' sketch, "Miss Civilization." Later he will probably appear in "Prairie Judgment," by Martin Merle.

ASKS BUSSE FOR BEER; FINED.

Peter Geoghegan and Walter West Sentenced to Six Months in Bridewell on Charges of Vagrancy.

Peter Geoghegan, 40 years old, and Walter West, 45 years old, were sentenced to serve six months in the bridewell when arraigned before Municipal Judge Himes at the Chicago avenue court on a charge of vagrancy. The policemen who arrested the two accused Geoghegan of having asked Mayor Busse for 5 cents for a pint of beer when the city executive was riding in his buggy in Wells street Wednesday afternoon.

Cheap Boston Excursions

July 25 to 28 over Pennsylvania Short Lines from Chicago. Baltimore, Washington, Philadelphia, and New York stopovers. For particulars write C. L. Kimball, Asst. General Passenger Agent, 2 Sherman street, Chicago.

A FEW NICE TRIPS

Among our tickets for individual trips are many that make ideal

Vacation Trips

As they have liberal stopover privileges. Hotel expenses not included.

SUGGESTION 5.

Mackinac Island and Crooked River

Friday, 6:30 p. m., Lv. per S. S. Manitou. Saturday, 6:45 p. m., Ar. Mackinac Island. Hotels, $2 to $5 per day.

Sunday at Mackinac Island.

Monday, 8:00 a. m., Lv. via steamer and rail through Mullet Lake, Indian River, Burt Lake, and Crooked Lake.

Monday, 7:00 p. m., Ar. Petoskey. Hotels, $2 to $4 per day.

Tuesday, 4:45 p. m., Lv. per S. S. Manitou. Wednesday, 10:00 a. m., Ar. Chicago. Ticket, $16.65. Stateroom on Manitou, $2 to $6 round trip. Meals a la carte.

SUGGESTION 6.

Lake Superior and St. Paul

Saturday, 4:15 p. m., Lv. per S. S. Manitou. Sunday, 6:00 p. m., Ar. Mackinac Island. Hotels, $1.50 to $5 per day.

Monday, 11:30 a. m., Lv. per S. S. Northwest.

Tuesday, 8:00 a. m., Ar. Duluth. Hotels, $2 to $4 per day.

Wednesday, 9:00 a. m., Lv. by railroad.

Wednesday, 3:00 p. m., Ar. St. Paul. Hotels, $2 to $5 per day.

Thursday, 10 St. Paul, trolley or taxi to Minneapolis.

Thursday, 3:00 p. m., Lv. by choice of rail lines.

Friday, 9:00 a. m., Ar. Chicago.

Ticket, $24.55. Berths on steamer and train, $6.50 to $7.50. Meals a la carte.

SUGGESTION 7.

Lakes and Niagara Falls

Friday, 6:30 p. m., Lv. per S. S. Manitou. Saturday, 5:45 p. m., Ar. Mackinac Island. Hotels, $1.50 to $5 per day.

Sunday, at Mackinac Island.

Monday, 8:00 a. m., Lv. Mackinac Island via D. & C. steamer.

Tuesday, 8:00 a. m., Ar. Detroit.

Tuesday, 5:00 p. m., Lv. via D. & B. steamer.

Wednesday, 9:00 a. m., Ar. Buffalo. Trains every hour for Niagara Falls.

Wednesday, 9:05 p. m., Lv. via railroads.

Thursday, 8:30 a. m., Ar. Chicago.

Ticket, $24.30. Berths on steamer and train, $6 to $9. Meals a la carte.

Information from

Raymond & Whitcomb Co.

133 E. Jackson, near Clark-st.

Or would you prefer a Conducted Tour to

Alaska, Yellowstone Park, Down East, Around the World.

SUMMER RESORTS.

NEW JERSEY. NEW JERSEY.

CERVUS ALCES

ATLANTIC CITY

NEW JERSEY

The Grand Exalted Seaside Resort of the world extends to Elks a cordial invitation to visit her shores during their 21st Annual Reunion. Atlantic City is only 60 miles from Philadelphia, reached by trolley or by train in one hour.

Every known resort attraction and all kinds of outdoor pleasures. Golf, Surf Bathing, Sailing, Fishing, Automobiling, Riding, Driving, Ocean Piers, Theatres, Musicales, Casino—all that goes to make life one round of health and pleasure.

ATLANTIC CITY'S LEADING HOTELS

OPEN THROUGHOUT THE YEAR

Write to any of them for information, rates, etc.

CHALFONTE — THE LEEDS COMPANY

GALEN HALL Hotel and Sanatorium — F. L. YOUNG, Manager

HOTEL ST. CHARLES — NEWLIN HAINES

HADDON HALL — LEEDS & LIPPINCOTT

THE WILTSHIRE — S. S. PHOEBUS

MARLBOROUGH-BLENHEIM — JOSIAH WHITE & SONS

HOTEL RUDOLF — American and European Plans — JOEL HILLMAN

HOTEL TRAYMORE — TRAYMORE HOTEL CO.

HOTEL DENNIS — WALTER J. BUZBY

Atlantic City is reached from Chicago via THE PENNA. R. R. For full information apply local ticket agent.

Marlborough-Blenheim

ATLANTIC CITY, N. J. Capacity 1,100. Open all the year.

Begs to announce the installation of white help throughout its dining-room service, both American and a la Carte. The spacious outdoor plaza and indoor sun-parlor, overlooking the Ocean and Boardwalk, are among the most attractive features. Superb central location with one and a half blocks on the ocean front. The Private Suites rooms are each equipped with hot and cold sea water as well as fresh water. Running artesian ice water in every bedroom. The Marlborough-Blenheim music, which, under the direction of Louis Kroll, has become noted, continues every evening throughout the year. JOSIAH WHITE & SONS, Proprietors and Managers.

HOTEL DENNIS,

Atlantic City, N. J.

Every known resort attraction and convenience.
Delightful bathing beach.
Deep Sea and bay fishing and yachting.
Golf course in superb condition.

The DENNIS is delightfully located, directly on the beach, and has an unobstructed view of the ocean and boardwalk. New fireproof addition of One Hundred Rooms and Bath. Supplied with sea and fresh water.

WALTER J. BUZBY.

GRAND ATLANTIC HOTEL

Virginia-av. and the Beach, Atlantic City, N. J. Capacity, 700 guests. Hot and cold sea water in all baths. Most modern. Central in location. The highest and coolest elevation. Finest rooms in the city. The cuisine and service not surpassed by any. Terms: American plan, $15 per week up, $3 per day up; European plan, $1.50 per day up. Special season rates made. Orchestra. Write for descriptive folder. Coaches at all trains. CHARLES E. COPE.

NEW HOTEL OSTEND

Whole block of ocean front (Chelsea end), Atlantic City. Finest location. New management. Capacity 500. Sea water in all baths, private and public. Every appointment. Handsomely furnished. Indoor sea water pool. Dressing rooms for surf bathing. Orchestra. Special for July, $15 up weekly. Booklet. Autos meet trains. David P. Rahter, Mgr.

THE ST. CHARLES

Atlantic City, N. J.

Most select location on the Ocean Front. Distinctive for its elegance, exclusiveness, high-class patronage and liberal management; orchestra of soloists. Sea Water in all baths. Illustrated booklet. NEWLIN HAINES.

HOTEL RALEIGH ATLANTIC CITY, New Jersey.

Most select and attractive moderate-priced hotel, centrally located on the Beach. Accommodations, service and cuisine excel any in town at similar prices. Fresh and salt water baths, elevator etc.; capacity 400; rates ex. low. Booklet. M. J. Dyres.

HOTEL CUMBERLAND, Ocean City, N. J. New house, accommodating 300 guests, with all modern improvements; faces directly on ocean; 70 miles from Philadelphia; 80 minutes by trolley from Atlantic City. For information address P. H. S. CAKE, Hotel Normandie, Washington, D. C., or E. K. CAKE, Manager, Ocean City, N. J.

THE BEST RESORT

For Health or Pleasure. Atlantic City, N. J. Famous the world over for the diversity of its attractions.

STOCKTON HOTEL, Cape May, N.J.

For information, rates, etc., address P. H. S. Cake, Hotel Normandie, Washington, D. C., or Horace M. Cake, Proprietor, Cape May, N. J.

INDIANA.

BEAUTIFUL WAWASEE LAKE.

The Wawasee Inn, Wawasee Ind., is now open. 100 miles from Chicago on B. & O. Largest and highest lake in Central West. Fine bass fishing; all amusements, orchestra, dancing every night; best service; low rates; accommodates 300; write for booklet. JAS. H. JOHNSON & SONS.

PINE LAKE INN

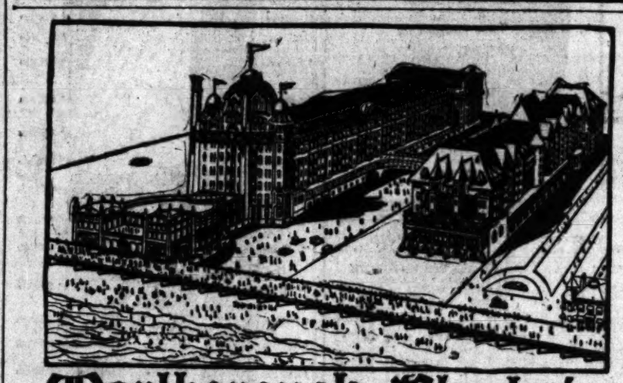

NEW YORK.

LONG BEACH HOTEL

Long Beach, Long Island, New York. "In All the World No Beach Like This" NOW OPEN

Largest and most delightfully located Resort Hotel in the world. Under same management as the Hotel Empire, New York City. Lighted throughout by electricity. VICTOR SOBLEN and HIS ORCHESTRA. Rates, $4.00 per day and upwards. Rates, $21.00 per week and upwards. South Coast Hotel Co., Proprietors. W. JOHNSON QUINN, President. Manager.

THE EARLINGTON,

Richfield Springs, N. Y.

Renovated and remodeled. Opens June 20th. Golf, Tennis, Boating and Driving. Near the Famous Sulphur Baths. New York Office, the Brostelle, 3 East 27th St., until June 20th. After that date address the Earlington, Richfield Springs, N. Y. GASHERIE DE WITT, Prop.

Fisher's Island, N. Y.

7 MILES AT SEA.

MANSION HOUSE

AND COTTAGES

Swift steamer from New London, Conn., makes five round trips daily. Send for illustrated circular to A. T. HALE, Manager.

MAINE.

BY SEA TO MAINE.

The most charming short sea trip on the coast. Steamers sail, Mondays, 10 A. M.; Tuesdays, Thursdays and Saturdays, 5 P. M. Full information supplied at Ticket Office, 290 Broadway, or Pier (New), 25 East River, New York. PHONE 1200 ORCHARD. MAINE STEAMSHIP COMPANY.

PASSACONAWAY INN

YORK CLIFFS MAINE — Opens June 27. Golf, Fishing, Boating, Bathing, Canoeing, Tennis, New Garage. Special rates 4th July 15th. W. H. TORREY, Hotel Canterbury, Boston.

JAMESTOWN EXPOSITION HOTELS

HOTEL CHAMBERLIN

Rates: Single, $3.00 and up; Double, $4.00 and up

"POYNT COMFORT" TAVERN

Rates: Single, $1.00 and up; Double, $2.00 and up. European Plan.

These two magnificent hotels offer the most satisfactory accommodations for Exposition visitors.

COOL NIGHTS NO MOSQUITOES

Booklets at offices of all Transportation Companies, or address GEO. F. ADAMS, Mgr., Fortress Monroe, Va.

MINNESOTA.

TONKA BAY HOTEL

Lake Minnetonka, Minnesota

Under new management. Opens June the 20th. 200 elegant rooms. 100 with private bath. Excellent table. Fine orchestra. Beautiful surroundings. Write for booklet, rates, etc.

W. H. SEMON, Manager.

MASSACHUSETTS.

SWAMPSCOTT, MASS. THE LINCOLN HOUS

Now open. Finest location on North Shore of Massachusetts Bay. For terms address ROBERT B. WARDWELL, Manager.

SUMMER RESORTS.

WISCONSIN.

SUMMER HOTEL

DRAPER HALL

Oconomowoc, Wisconsin

OPEN FOR SEASON 1907

For particulars address CHARLES B. DRAPER, Oconomowoc

GRAND VIEW HOTEL "Chain o' Lakes", Waupaca, Wis.

220 miles north of Chicago on Wis. Cen. Ry. 5 miles from Waupaca, with 2,000 ft. frontage on the beautiful "Chain o' Lakes." Electric railway service. A high class family resort. Rates $14 to $17.50 per week. American plan. Neither cheap nor promiscuous. 10 cottages. 100 guest rooms. No hay fever. Send for printed matter and views. GRAND VIEW HOTEL CO., Waupaca, Wis.

HOTEL GIFFORD, Oconomowoc Lake, Wis.

Open for the season. All newly refurnished. Electric lighted. The most complete and up to date Resort Hotel in the State. Cuisine unexcelled. Two minutes walk from our own station, "Gifford," main line C. M. & St. Paul R. R. 3 hours from Chicago. Long distance telephone. WILSON-DOUSSARD CO., Props.

SHING-GAUK EN-DOT

ON EAGLE CHAIN OF LAKES.

Muskallunge, Bass, Pike and Pickerel abundant. Central location; pure water; healthy point. Write for booklet. F. FOLTS, Eagle River, Wis.

The Pennoyer Established 1867

Kenosha, Wis., between Chicago and Milwaukee on the North Western R. R. A pleasant Health Resort and Sanitarium on Lake Michigan. Beautiful environment—a suite of lake shore. For illustrated prospectus address Geo. Pennoyer & Adams, Managers.

THE STERLINGWORTH

Lauderdale Lakes, Elkhorn, Wis.

Hotel, Annex and Cottages. This beautiful resort is now open. Excellent fishing, boating, and bathing. Rates $10.00 and $12.00 per week. W. J. SHARP, Prop.

THE SAVOY

PEWAUKEE LAKE, WIS.

Guests allowed to ride free on our six steamers. GEO E. SAVOY, Prop., Pewaukee, Wis.

Pine Glenn Farm Resort.

KILBOURN, WIS. Spacious rooms in main house; separate cottages; 140 acres natural park; fine bathing beach; boating & fishing; rates $8 per week. Grand view of the Dells. J. A. RADLUND, Prop.

FOREST LAKE RESORT.

Most beautiful spot in Wisconsin. Fishing, boating and bathing unsurpassed. Rates $7 to $10 per week. Write for booklet. HARRY ENNIGENBURG. Campbellsport. Wis.

LAKEWOOD RESORT,

BEAVER LAKE.

Rates, $9.00 to $12.00 per week. Address M. C. MILNE, Hartland, Wis.

THE WOODLANDS

OCONOMOWOC, WIS.

JAMES G. WEART, PROPRIETOR.

ISLAND RESORT HOTEL

On the Lake Shore of Fox Lake, Wis. Good boating, bathing and fishing. Furnished cottages to rent. Murphy Bros., Managers, Fox Lake, Wis.

THE FINEST FISHING

and camping in the world. Lots and Cottages for sale on the finest lake in Wisconsin. Particulars, John W. Hogan, TURTLE LAKE, WIS.

PINE POINT RESORT Elkhart Lake, Wis.

Bathing, fishing, dancing. Four hours from Chicago. Booklets and information. Diefenthaeler & Stark.

New Kirkland Hotel and Cottages, Devil's Lake, Wis

Highest resort in Middle West. 1,100 ft. above Lake Michigan; cliff climbing, fishing, boating & bathing. Take C. & N. W. Ry. H. O. Terwilliger, Mgr.

HOTEL LINDEN.

Good fishing, bathing, and dance pavilion. Rates on application. Cedar Lake, Wis. Schleisingerville, Wis.

HACKER'S GROVE.

MICH. HACKER, Proprietor

Rates furnished on application. Large Cedar Lake, P. O., West Bend, Wis.

COMMERCIAL HOTEL.

F. BICKLER, Prop.

Full meals at all hours. Rates furnished on application. Random Lake, Wis.

$20 Per Week, including board, secures expert treatment for rheumatism in all its forms. Write for Booklet C. Prairie Du Chien Sanitarium Co., PRAIRIE DU CHIEN, WIS. W. T. Pinkerton, Director.

SCHLITZ HOTEL.

American and European plan. Steam heated and electric lighted. Rates, European $1 and up; American, $2. Opposite passenger station. T. F. MORAN, Prop., Oconomowoc, Wis.

ILLINOIS.

North Shore Health Resort

WINNETKA, ILL.

Thirty-five minutes on Northwestern Ry. from Chicago.

Especially Built and Equipped for the Treatment of

Rheumatism
Nervousness
Digestive Disorders
Heart Disease
Diabetes

IDEAL FOR CONVALESCENTS

Personal Investigation of Our Excellent Facilities and Results Invited.

Write for Illustrated Booklet.

THE MORAINE

HIGHLAND PARK, ILL.

On high bluffs overlooking Lake Michigan, 25 miles from Chicago.

SHERIDAN ROAD PASSES THE DOOR.

Garage and Repair Shop for accommodation of Automobilists.

BOOKLET MAILED ON APPLICATION.

Phone Highland Park 22.

Maplewood Inn, Winnetka, Illinois.

Kenilworth Inn, Kenilworth, The Netherlands, Evanston, Ideal locations on the North Shore for the summer months. Rates ten dollars and upward

HYWEL HURST, Located on Fox River.

One hour from Chicago. A few select guests only. Rates on request. M. A. Howell, McHenry, Ill.

NEW HAMPSHIRE.

To Bretton Woods WHITE MOUNTAINS

Pure Air, Pure Water, Health and Comfort at Bretton Woods

HOTEL WENTWORTH,

New Castle, N. H. Where Russo-Japanese Peace Conference was held. Send for illustrated book to Frank C. Hall, Mgr., 16 State St., Boston, Mass

SUMMER RESORTS.

MICHIGAN. MICHIGAN.

IDEAL PLACES FOR A SUMMER OUTING

GRAND HAVEN SPRING LAKE AND **MUSKEGON**

Good Hotels and Boarding Houses

RATES, $8.00 A WEEK AND UP

Occidental Hotel — $14 to $20 per week — Chas. Schoenberg, Prop., Muskegon, Mich.

Belleview Hotel — $12 to $14 per week — A. P. Connor, Prop., Muskegon, Mich.

Lake Harbor Hotel — 18-HOLE GOLF COURSE — $15 per week — E. R. Swett, Mgr., Lake Harbor, Mich.

Highland Park Hotel — $9.50 to $12 per week — Grand Haven, Mich.

Spring Lake Hotel — $14 to $21 per week — Emerson & Langley, Props., Spring Lake, Mich.

Prospect Point — $9 to $15 per week — H. M. Beale, Prop., Spring Lake, Mich.

GOODRICH BOATS

Leave Chicago 7:45 P. M. Daily.

Fare to Muskegon or Grand Haven (Spring Lake), $1.50 one way, $2.75 round trip. Commutation Books, 10 trips, $10

For boat tickets and berth reservations apply at City Ticket Office, 191 Adams Street, or Docks foot of Michigan Ave. Phone Central 76.

RHEUMATISM CURED BY THE SALT AND MINERAL BATHS IN CONNECTION WITH THE NEW **BRINY INN, Manistee, Mich.** Rates $2, $2.50, $3.00 a day.

HOTEL LAKESIDE

SOUTH HAVEN, MICH.

On the Beach. Enlarged and refurnished; accommodates 200; bell service; running water and rooms en suite with private bath; near boat landing and North Shore dancing pavilion; boating, bathing and bowling. Rates $5 to $12.50. Booklets.

J. C. DEWEY, Manager.

WIGWAM HOTEL

PAW PAW LAKE, MICH.

A modern hotel, picturesque location, absolutely the best at this lake. Dining room separate building; managed by woman; home cooking guaranteed. Rates $2 per day, $10 to $14 per week. Post Office and R. R. Depot, Watervliet, Mich.

EASTMAN PARK—40 ACRES — Hotels — Cottages — Baths — Take electric cars. BENTON HARBOR, MICH. FOR HEALTH **SPRINGS**

Finest mineral waters, greatest variety strongest natural lithia waters, medicinal qualities unequaled. Best accommodations; cool and quiet. Write Eastman Springs Co., Benton Harbor, Mich.

For information regarding the resorts of the **BEAUTIFUL MICHIGAN** EAST COAST COUNTRY, write to the PERE MARQUETTE R. R. 206 S. Clark St., Chicago.

WAUKAZOO INN,

On Macatawa Bay, Holland, Mich., R. F. D. 11. 500 acres of natural forest; fishing, boating, bathing. Rates $9 to $11. Send for circular. MRS. A. L. EMMONS, Prop. Tents in connection with the Inn.

LAKESIDE INN,

ON MACATAWA BAY.

Rates $8 to $10 per week; furnished cottages $100 per season; day board, $6 per week. Mrs. A. L. FIELDER, Mgr., P. O. Box 136, Macatawa, Mich.

Pottawatomie Park Resort

Charming family cottage resort, 20 min. run from St. Joe, banks of Lake Mich. Big fruit farm; $7 per week. Booklet. Lake front summer cottage sites for sale. J. J. BARNES, Riverside, Mich.

MOUNT CLEMENS, MICH.

MT. CLEMENS, Favorite Summer Resort. Its Mineral Baths cure Rheumatism. Write for Ill. Booklet to F. R. Eastman, Mt. Clemens, Mich.

APPLE CREST, Saugatuck, Mich.

Now open. A beautiful place to spend your vacation. Rates, $7 per week. MRS. G. H. SCRIVEN, Prop.

THE ST. CLOUD,

SOUTH HAVEN, MICH.

On North Shore drive facing lake. Large shady lawns. Rates $7 to $12. Mrs. J. A. Matheson, Prop.

Where All Your Dreams Come True.

Boating, bathing and fishing; large shady lawns. Rates $5 to $12 per week. HOTEL FRATT COTTAGE, Frankfort, Mich.

IRELAND'S FARM RESORT Grand Haven, Mich.

On Grand River. Good boating and fishing. Home cooking. Everything fresh. No canned goods. A. L. IRELAND, Grand Haven, Mich.

SPRING LAKE HOTEL SPRING LAKE, Michigan.

150 outside rooms, splendid service, best fishing, orchestra, dancing, tennis, etc. Rates $14 to $21 a week. EMERSON & LAUGHRAY, Props.

The Park Hotel, Frankfort, Mich.

Pleasantly located, overlooking Lake Michigan and harbor. Rates, $7 to $10 weekly. MRS. W. H. CHAMBERS, Prop.

THE IONIA South Haven, Mich. On the Beach.

Boating and bathing. Rates $7 per week and up. A. M. WORTHINGTON, Prop.

ROYAL FRONTENAC HOTEL,

Frankfort, Mich.

Offers everything a resort can. Largest summer Hotel in Michigan. Lowest rates.

THE SAUBLE INN

On Hamlin Lake is the only place to find everything up-to-date. Send for booklets. Rates $9 to $12 per week. GULEMBO & WERMAN, Props.

The Melrose Situated on the Beach of the North Shore of Paw Paw Lake, Michigan. Accommodations for twenty guests. Fine boating, bathing and fishing. Rates $7 to $9 per week.

LEIENDECKER'S INN,

SAUGATUCK, MICH.

NOW OPEN FOR THE SEASON. SEND FOR BOOKLET AND RATES.

THE WALSH HOUSE, Saugatuck, Mich.

A FARM RESORT ONE MILE FROM TOWN ON THE ELECTRIC ROAD. Rates, $9.00 per week. E. BUCKLEY, Mgr. K. WALSH, Prop.

SWISS COTTAGE RESORT, GLENN, MICH.—3 blocks from Lake Michigan; all kinds of fruit in its season; good fishing, plenty of shade; good table, on farm of 40 acres. Open June 15. Rates, $6.00 per week. C. QUIOUE.

PINEY RIDGE HOTEL, Hamlin Lake, Ludington, Mich.

Fine Fishing, Boating and Bathing.

Boats daily from Chicago. Reasonable rates. Write for booklet

HIGHAM FARM, BENTON HARBOR, MICH. 200 beautiful acres, two miles of beach on Lake Michigan, an ideal place for exclusive people. Magnificent summer homes for rent. Hotel catering to particular people. Golf links equal to those in cities. Tenting grounds. Numerous attractions. Booklet.

THE SHAMROCK RESORT SOUTH HAVEN Michigan,

Is now open to guests. Everything in and about the resort is first-class. Rates $8 per week and up. MRS. GEO. H. MYHAN.

THE HOTEL HAMILTON SAUGATUCK, Michigan.

Centrally located resort. Fine boating, bathing and fishing. Rates $7 per week. MRS. A. HESTER, Prop.

FARM RESORT LAZY LODGE

For rest, shade, fine beach, spacious lawn, bathing. Rates, $6.00. GLENN, MICH.

THE PEN BRYN On Bear Lake, New hotel Chicago at 7:45 p. m., —excellent table. Leave breakfast at hotel. Fine bathing, boating and fishing. Special rates to parties and families. Rural Route 2, Muskegon, Mich.

Blood Farm Resort

SO. HAVEN, MICH. A quiet farm house. RATE, $6.50 PER WEEK. AT BLOOD, Prop.

SOUTH TERRACE,

Charlevoix, Mich.

Beautifully situated private home overlooking Round Lake. Rates on application. Smith Cottage.

Long View Resort, PENNVILLE, MICH.

A modern summer hotel on the East Shore. Plenty of fruit and good home cooking. Rates $7 per week. W. S. PURCHY, Prop.

ST. JOSEPH MINERAL BATHS

THE WATER USED IS THE BEST FOR CURES RHEUMATISM

Write for booklet and references.

WHITCOMB HOTEL & MINERAL BATHS

ST. JOSEPH, MICH.

VIRGINIA BEACH HOTEL

South Haven, Mich.

FOR FAMILIES

Delightfully situated in the Michigan Orchards. Dine at the Virginia and you will find the service unexcelled. Fine bathing beach. MR. & MRS. F. H. PEAK, Entertainers.

THE DEWEY South Haven, Mich.

COTTAGES REMODELED.

Delightfully located, overlooking the lake. Rates $7 to $10 per week. Croquet grounds. Sailing parties given in private yacht. Mrs. E. H. SNYDER.

"SLEEPY HOLLOW"

F. H. Waterbury, Manager. SOUTH HAVEN, Mich.

Most delightful resort on Lake Michigan. 4½ hours boat ride from Chicago. Fishing, boating, bathing, bowling, music, games, dancing; excellent table.

Colvin Clear Lake Manor

A Delightful Sylvan Retreat. Buchanan, Michigan.

THE KING COTTAGE PETOSKEY, MICH.

114 West Mitchell-st. Rates, $10 to $12. Table board, $6 per week. MRS. J. S. KING, Prop.

SHADY LAWN FARM.

A quiet, restful place near St. Joe River. Plenty of fresh vegetables, fruit, milk and eggs. Rates, $1.50 per day; $8 per week. Address MRS. L. BEYRER, R. F. D. No. 5, NILES, MICH.

BELLE VIEW HOTEL

MUSKEGON, MICH.

One night from Chicago. Fine boating, bathing and fishing. Rates—$12 to $14 per week.

POKOGON RESORT Saugatuck, Mich.

Newly remodeled and refurnished; beautifully situated on Kalamazoo River across from ferry. Rates $7. MRS. A. SCHRIVER.

McVEA HOMESTEAD, DOUGLAS, MICH.

Situated on the bluffs overlooking Lake Michigan. Boating, bathing and fishing. L. J. McVEA.

WILLOW BROOK FRUIT FARM, GLENN, MICH.

3 blocks from Lake Michigan; all kinds of fruit in its season; plenty of shade; good table; on farm of 50 acres. Rates, $6.00 per week.

DOUGLAS HOUSE.

DOUGLAS, MICH. Rates, $7, or $1.50 per day. Overlooking Kalamazoo lake and river. Fine lawn and shade. J. H. KIBBY, Prop.

THE LORIMER on beautiful SPRING LAKE.

A private summer home; references required. Rates $8 to $12 weekly. MRS. L. LORIMER. SPRING LAKE, MICHIGAN.

RESORTS

The Tribune has on file in its **Resort Information Bureau** late and accurate information about all the leading resorts of the United States. Inquiries, either in person or by mail, will be answered in this office free of charge.

Room 534, Tribune Building.

MISCELLANEOUS.

GLEN VILLA INN

North Hatley, Quebec, CANADA.

One night from New York; no change; four hours from Quebec city, on shore of beautiful Massawippi Lake; 200 guests; average $3 per day, $17 per week; golf, tennis, boating, bathing, fishing; beautiful walks and drives; extensive vegetable and flower gardens; forest, fields and lawns; cool, hot cold; malaria and hay fever unknown; casino orchestra. Write for Booklet. G. A. LeSARON, Prop.

EDUCATIONAL.

THE STARRETT SCHOOL FOR GIRLS

[Co-operative with the University of Chicago.] Mrs. Helen Ekin Starrett, Principal, 6701 Vincennes-av., Chicago. Tel. Oakland 864. College preparatory and Finishing courses. Special attention to Music, Art, Physical Culture and Domestic Science. Spacious Colonial home; 2 acres of beautiful lawn; 16 resident, 160 day pupils. Certificate admits to University of Chicago and Eastern Colleges. Opens Sept. 18. Circular on application.

CHICAGO CONSERVATORY

Walter Perkins, Pres. Auditorium Bldg.

All branches of Music. Elocution and Oratory. Write for catalogue.

We Teach You to Pass Civil Service

Teacher's and college entrance examinations. THE BALFOUR JOHNSTONE SCHOOL, 1617 Schiller Bldg.

PATERSON SCHOOL Of Millinery & Design.

6 Madison St., Cor. Michigan Ave. Prepare now for positions in Fall—Enter at once.

COSMOPOLITAN SCHOOL OF MUSIC & DRAMATIC ART

For particulars and catalogue, address DUNSTAN COLLINS, Auditorium Bldg. CHICAGO.

GREGG SCHOOL

All graduates in business or shorthand placed in good positions. Ask for booklet. 151 WABASH AVE. Phone Central 3739

STUTTERING, STAMMERING

and all impediments of speech corrected and cured at Chicago School of Speech. Suite B, 70 and 72 Dearborn-st. EMIL S. L. RIVENBURGH, Mgr.

For School Information without charge, write or apply, Room 534, Tribune Building.

EDUCATIONAL.

School Information

The Tribune has on file in the Information Bureau, Room 534 Tribune Building, reliable information concerning all schools and colleges. Parents or guardians may call at the above address or request information by mail.

Detroit University School

College Preparatory and Manual Training School for Boys.

Ninth Year begins September 18, 1907.

New buildings and extensive improvements in former buildings. New gymnasium, dormitories, laboratories and shops. Fine athletic field adjoining school. Certificates admit to leading colleges. Of the 180 graduates of the first six classes, 160 have entered 16 different colleges. Manual Training receives advanced credit for graduates in various Engineering Schools. Carefully directed Physical Training. Boarding Department limited to 44. Calendar upon application. Those addressing SECRETARY, 10 Elmwood Av., Detroit, Mich., will receive also an illustrated book.

FREDERICK L. BLISS, Principal.

ST. JOHN'S

(THE AMERICAN RUGBY)

Famed in every state for thoroughness of work and for results accomplished. Boys are given a splendid scholastic training coupled with practical military instruction and systematic physical drill, all under the influence of high ideals. St. John's is rated by the Government as a school of the first class. It has the best equipped school plant in America. For full particulars, by mail, address ST. JOHN'S MILITARY ACADEMY, FILE T, Delafield, Waukesha County, Wis.

Western Military Academy

UPPER ALTON, ILL.

29th year. Ideal location near St. Louis. Six modern buildings in beautiful park. Three fire-proof barracks. Large drill hall, with gymnasium and bowling alleys. Strong faculty of U. S. Army officer and military equipment furnished by War Dept. Tuition $450. Capacity 150. Waiting list last year. Immediate application advisable for boys of good character above sixth grade.

COL. ALBERT M. JACKSON, A. M., Superintendent.

The Frances Shimer Academy

A Home School for Girls and Young Women. College Preparation. Music, Art, Domestic Science, Stenography, Elocution, Literary department permits low rate—$250. Certificate admits to leading colleges. Golf, tennis and athletic exercises. Gymnasium. Buildings of brick and stone. All new. 54th year opens Sept. 18. Catalogue. Dean's Chicago office hours Sept. 10 to 20th, Fine Arts Bldg., Mondays only.

Rev. WILLIAM P. McKEE, Dean, Box 801, Mt. Carroll, Ill.

What Howe School Does

FOR BOYS.

Illustrated booklet, with above title, sent free on request. Helpful in its suggestions to all interested in the proper training of boys. Are you getting best results from the school you patronize? The booklet may help you decide. Address Box B, REV. DR. J. H. McKENZIE, Lima, Ind.

Girton School for Girls and Young Women

Located in the most beautiful suburb of Chicago. College Preparatory, General and Seminary Courses. Music, Art, Elocution, Domestic Science, and Physical Training. Certificate admits to Smith, Vassar, Wellesley and other colleges. For illustrated Year Book address. FRANCIS KING COOKE, Principal, Box 30. Winnetka, Illinois.

SUMMER QUARTER

The University High School

JUNE 17TH TO AUG. 30TH, 1907

Instruction is offered in high school studies, drawing and shopwork. Address WM. B. OWEN, Manual Training Bldg., 58th St. & Monroe Ave.

WATERMAN HALL,

SYCAMORE, ILL.

A boarding school for sixty girls. Nineteenth year. Preparatory, Academic, College Preparatory, Elective Courses. Catalog furnished. Address REV. B. FRANK FLEETWOOD, D. D., Rector.

THE JOHN MARSHALL LAW SCHOOL

Hon. A. N. WATERMAN, Dean. Summer Term in Law and Preliminary Studies now in progress. Fall Term begins Sept. 30. Evening Sessions Mon., Wed., Fri. Text and Case method of instruction. Catalogue, write EDWARD T. LEE, Sec'y, Room 16, 107 Dearborn St., Chicago. Tel. Central 4969.

SUMMER SCHOOL

OPENS JULY 8TH.

Bookkeeping, Stenography, "Touch" Typewriting, Penmanship, Special Review Courses in Grammar and High School Studies. Reduced rates.

METROPOLITAN BUSINESS COLLEGE, Wabash-av. and Monroe-st.

Branches at Englewood, Sixty-third and Princeton-av.; Wicker Park, N. Robey-st. and Ewing place; Joliet, Elgin, Aurora.

The Prang Summer Art School for Teachers

Kindergarten College, Twelfth Street and Michigan Boulevard.

Three Weeks—July 15th to August 3, 1907.

For information address The Prang Educational Co., 378 Wabash Av.

SUMMER SCHOOL

JULY 8—AUGUST 30.

For Grammar School Boys—7th, 7th and 8th grades, 3 hours daily, 4 weeks—$5 dollars. For High School Boys—Review classes in English, Mathematics, Languages and Science. ASSOCIATION INSTITUTE, Central Dept., Y. M. C. A., 153 La Salle-st.

Illinois College of Commerce

Formerly THE ATHENAEUM—26 Van Buren St.

DAY AND NIGHT SCHOOL THROUGHOUT THE ENTIRE YEAR

TODD SEMINARY

FOR BOYS. 58th Year. An ideal school for young boys. Near Chicago. Send for prospectus. NOBLE HILL, Pres. Wo